Edmonton Bulletin Edmonton Journal

FORECAST: Cloudy, cooler. * * EDMONTON, ALBERTA, THURSDAY, JUNE 20, 1946 SINGLE COPY, 5 CENTS

Rose Gets 6 Years for Conspiracy

Soviet Offers Atom Scheme

NEW YORK, (CP)—Canada went on record Wednesday in favor of the United States plan to outlaw atomic warfare and eliminate the veto on atomic matters but Russia formally presented her own atomic control plan which would put the whole system of control under the security council and the United Nations set-up.

Gen. A. G. L. McNaughton told the United Nations atomic energy commission "Canada supports the principles on which these proposals (the proposals contained in the Baruch report made public last Friday) have been based" and declared Bernard Baruch "has given a lead worthy of a great nation."

Andrei A. Gromyko, Soviet delegate, told the commission an atomic commission he proposed for control of all atomic matters must conform to the principles laid down for the operations of the security council.

Mr. Gromyko said he made this statement because some efforts were being made to "undermine" the principle of unanimity of the powers. This principle provides each of the five big powers can block by veto any substantive question arising in the security council.

Mr. Baruch called for a system of international control of atomic energy, in return for which the United States would dispose of its atomic bombs and cease manufacturing new ones. He also emphasized the United States would accept no veto on atomic matters.

Gen. McNaughton, Canada's delegate, told the commission "The Canadian attitude toward the veto power . . . is that we have never liked it."

Russia formally proposed:

1. Conclusion of an international agreement for the outlawing of atomic energy as a weapon of mass destruction.

2. Organization of a commission for the control of atomic energy.

The first point would bind the contracting parties to the following obligations:

"(A) Not to use, in any circumstances, an atomic weapon:

"(B) To forbid the production and keeping of a weapon based upon the use of atomic energy;

"(C) To destroy within three months from this agreement all stocks of atomic energy weapons."

3 Points Sharp Disagreement Seen in U.S., Russian Plans

By John M. Hightower

WASHINGTON, (AP)—Three points of sharp disagreement between Russian and United States plans for solving atomic energy problems led diplomatic authorities to wonder Thursday whether they might become another source of great power controversy.

The three major differences immediately apparent here between the United States proposals and the Russian proposals are:

1. Russian Delegate Andrei Gromyko rejected, though indirectly, American representative Bernard Baruch's demand that none of the great powers should have the right to veto any actions proposed in handling atomic questions in future years. In other words, Mr. Baruch laid down the tenet that once the powers had made a treaty setting forth what they would, and would not do about atomic energy and atomic bombs, no one of them would be able to prevent actions by the others to enforce the pledges.

2. Mr. Gromyko demanded that before any sort of international atomic control machinery is created production of atomic bombs should be stopped and those now in existence—meaning those in the United States—should be destroyed. Mr. Baruch, on the other hand, suggested that the machinery first should be created and that when it was in operation the United States would be prepared to dispose of its atomic explosives.

3. Implied in Mr. Gromyko's proposal for an initial treaty to banish atomic armaments is the idea of "outlawing" these weapons. But many of the advisers who helped develop the United States plan have contended that this is an impractical approach to the problem. They argued that during the war all major belligerents had stocks of poison gas to use and that none of them used it simply because it was militarily undesirable to do so, not because gas warfare had been outlawed.

Unknown Assailant Shoots Lamont Farmer Three Times

William Small, 24-year-old farmer of the Lamont district, is in Lamont hospital fighting for his life while R.C.M.P. search the district for the man who sent three bullets crashing into his body.

Small, who lives with his father Demetro Small about 15 miles northwest of Lamont at Peno, had been working at the farm of a neighbor named Anaschuk for three days while Anaschuk was in hospital.

About 10:00 p.m. Tuesday, Small was approaching Anaschuk's house when a shot was fired from the porch of the building, striking him in the left side. He fell to the ground. While he lay helplessly on the ground two more shots crashed into his body. All three bullets passed right through him.

Small lay on the ground until about 4:30 a. m. Wednesday when he managed to crawl to Anaschuk's home where help eventually reached him. The house had been ransacked.

Small was in serious condition from shock and loss of blood when he arrived at Lamont hospital. Thursday, hospital authorities thought his chances of recovery "fair."

R.C.M.P. from the Lamont detachment and from Edmonton are investigating the shooting and the police dog at Vegreville has been taken to the scene to try and track down the gunman.

No motive for the crime has been established. Police are understood to be investigating the possibility that it may have been someone with a "grudge" against Anaschuk, or someone who knew that the farm owner was in hospital and was robbing the premises when disturbed by Small.

Fight Stories On Page Eight

Joe Louis, still heavyweight champion of the world, and Billy Conn, defeated challenger, tell their own stories of Wednesday night's fight, in articles on page 8.

Delegates Hear Toronto Guest

Constitutional amendments were discussed at Thursday morning session of the annual convention of the Junior Chamber of Commerce of Canada at the Memorial hall. Herbert Scofield was in the chair.

The day commenced with "Reveille" being sounded for all members of the Past-Presidents' Club and at 8:30 a. m. members gathered at a special breakfast in the Macdonald, sponsored by Chapman Agencies. At 9:30, the business session opened at the Memorial hall.

At a luncheon in the Macdonald, the chairman was Paul Labrambode and the speaker, John Fisher of Toronto.

(See other stories of convention on Pages 8 and 12).

The Weather

Forecast: Thundershowers this evening. Cloudy and cooler Friday.

At Edmonton Friday, sun rises 4.04, sets 9.07.

Estimated low tonight, 50.

Estimated high tomorrow, 70.

First Pictures of Havoc Created by Windsor-Detroit Tornado

These pictures graphically illustrate the story of damage left in the path of a disastrous tornado that soared the Detroit river into Sandwich and Windsor, Ont. Latest toll of known dead from the tornado is 15 while property damage is estimated in the millions. The top picture was taken from an airplane flying low over the Windsor outskirts. Three houses were battered by the big wind. In the lower picture, two, detroit women are salvaging belongings from their home. The roof and walls blown away, only a shambles of a home remain.—International News Photo pictures.

Mufti Revealed In Royal Palace

CAIRO, (AP)— Haj Amin Al Husseini, the grand mufti of Jerusalem, missing since his flight from France early this month, has taken refuge in Egypt. A highly reliable source said Thursday that King Farouk would grant him sanctuary.

The Egyptian monarch already has advised the British government of his decision to grant sanctuary to the mufti, spiritual leader at all Palestine's Arabs, this informant said. The practice of giving asylum to those seeking it is traditional in Arabic countries.

A communique issued at Abdin Palace said the mufti—forced out of Palestine by British pressure in 1937—"called at the palace, signed the royal visitors' books and asked for an audience from King Farouk" Wednesday night.

"The audience was granted," the communique added, "and the mufti told the king: 'I have taken refuge in your palace.'"

Set Constitution For Farm Merger

CALGARY, (CP)— A draft constitution for the reorganized Alberta Federation of Agriculture, jointly prepared and endorsed by the executives of the United Farmers of Alberta, the Alberta Farmers' Union, and the A.F.A., has been submitted to all locals of the U.F.A. and the A.F.U. and to all member organizations of the A.F.A.

If it is endorsed by the annual conventions of the three organizations this fall it will complete the merger of the three, Federation of Agriculture officials said here.

Perhaps the most significant section in the draft of constitution is that on policy.

"The policy of the federation shall be to use any lawful means to obtain its objectives. These shall include any actions that is decided upon the annual convention of the federation.

"This federation shall be non-partisan in polotics but may exert pressure upon all political parties to secure its objectives."

Street Accidents Hurt Two in City

Street accidents resulted in injuries to two persons Wednesday evening.

Mrs. H. Russell, 10206 122 st., was taken to the General hospital with facial injuries after being knocked from her bicycle at 142 st. and Stony Plain Road.

William James Purdy, 11456 95 st., told police he was driving west on Stony Plain road when the cyclist swerved in front of his car.

Joseph Russell, 10110 95 st., suffered a cut face and a dislocated finger when struck by a car at Jasper and 100 st.

Lars E. Olsen was the driver of the auto, according to police reports.

SENATOR McRAE ILL

OTTAWA, (CP) —Senator A. D. McRae of Vancouver is "seriously ill" in civic hospital.

Strikers Ready for Work In B.C. Lumber Industry

VICTORIA, (CP) — Officials of the International Woodworkers of America and B.C. coast lumber operators' representatives have signed the 1946 master agreement, officially ending the 36-day-old lumber strike.

VANCOUVER, (CP)— Dampened fires were revived, machinery oiled and work whistles blasted the back-to-work signal Thursday in British Columbia's lumber mills and logging operations, strike-bound for 36 days.

Thirty-five thousand workers are prepared for the back-to-the-job movement, but first the union locals must vote on the start-work recommendations of the executive council of the International Woodworkers of America (CIO-CCL).

The council recommended acceptance of Chief Justice Sloan's recommendations—a wage increase of 15 cents an hour; A 48-hour week for the first six months; 40-hour week for the second six months in logging camps, and a 44-hour week in sawmills.

The union also will have an "irrevocable" check-off system for union dues, authorizing employers to deduct fees from workers' pay cheques.

The original demands were for a 25-cent-an-hour pay boost, 40-hour work week and union security.

Some locals already have accepted the recommendations, and others have called meetings Thursday to take the vote. Harold Pritchett, district president, I.W.A., said the Vancouver local voted unanimously to return to work.

Workers in the interior, where box factory production will be resumed to meet vital fruit crop needs, were scheduled to be on the job Thursday.

IRAN FLOOD KILLS 70

TEHRAN, (REUTERS)— The twin rivers Tigris and Euphrates have overflowed their banks, flooded farm land including the Iranian gulf of Basra, killed at least 70 persons and left thousands homeless.

Suspend Rose From Commons

By Torchy Anderson

OTTAWA—Fred Rose, sentenced Thursday in Montreal, stands automatically suspended as a member of the commons but his seat, Montreal-Cartier, is not vacant.

Parliamentary authorities said suspension was automatic because the sentence had been for more than five years. He cannot take his seat or vote.

No action is likely to be taken to declare the seat vacant until the appeal has been disposed of. When the time limit for appeal has lapsed the formal conviction will be tabled in the house and it will be up to the house itself to take action.

BRITISH SHIPS IN TRIESTE

ROME, (AP)—An Anna dispatch from Trieste said Wednesday the British cruiser Mauritius had arrived at that seaport, control of which is demanded by both Italy and Yugoslavia. Already in the harbor, the dispatch said, were another British cruiser and two smaller warships.

Men in Britain May Buy Two Suits In Year for First Time Since 1941

By Basil Dean

LONDON—Harassed British menfolk awoke Thursday with the luxurious feeling that they will now, for the first time since 1941, be able to buy two new suits in a single year—provided they don't also want to buy any shirts, socks, handkerchiefs, or underwear.

The new clothing coupon issue on Aug. 1 will contain 30 tokens to cover the ensuing seven months. This is the biggest issue since rationing started, and the good news has temporarily taken British minds off next Sunday's soap cut and next month's probable bread rationing.

In the textile field at any rate, things are getting better for shabby Britons. With 30 coupons, men will be able to buy a new suit (26 coupons) and a half-dozen handkerchiefs. But unless they have coupons left over from current issue, they won't be able to buy a shirt.

Declare Tel Aviv Out of Bounds

JERUSALEM, (AP)—The Jewish city of Tel Aviv was proclaimed out of bounds Thursday for all British troops, except military police and patrols, following a new outbreak of violence which resulted in the death of a 35-year-old Jew.

The killing brought the three-day death toll in Palestine to 22 Jews and three Britons.

Palestine Arabs celebrated the return of the mufti, Haj Amin Al Husseini, to the Middle East in an atmosphere tense with military preparations against further violence in the week-long revolt of Jewish illegal organizations.

Heavily-armed British troops guarded all rail junctions and manned numerous road blocks while the entire Palestine countryside teemed with soldiers. In Jerusalem barbed wire barricades were thrown around all public buildings.

Pamphlets attributed to underground Jewish organizations were pasted on Jerusalem's walls Wednesday night and three unexploded bombs were reported found.

The strict curfew on Tel Aviv was lifted after an unsuccessful all-day search there Wednesday for five kidnapped British officers held hostage by a Jewish underground group. A sixth officer and a British nurse in Tel Aviv still were missing and believed kidnapped.

Provinces Cool To Federal Vien

OTTAWA, (CP)—Only three provincial government spokesmen were on record Thursday with replies to federal Justice Minister St. Laurent's statement that under confederation the federal government "does not derive its existence and authority from the provinces and does not need to go back to the provinces in order to say what Canada shall be in the future."

But all three—Quebec, Ontario and Saskatchewan—were cool toward the interpretation, which was provoked in parliament Tuesday night during debate on parliamentary reorganization.

At Quebec, Premier Duplessis said Quebec is ready to collaborate "sincerely and loyally" with the federal government but "we shall never be willing to become the accomplices of centralizers nor to acquiesce in the violation of a pact of honor between the two great races."

The question arose in parliament when A. L. Smith, Progressive Conservative member for Calgary West, suggested reference should be made to the supreme court to find out whether parliament could proceed with redistribution without the consent of the provinces. Mr. St. Laurent indicated that federal legal officers believed this unnecessary.

Defer Action Italo Colonies

PARIS, (AP)—The Big Four foreign ministers virtually agreed Thursday to postpone action on Italy's colonies for one year, an American informant said.

M.P. Will Face Other Charges

MONTREAL, (CP)—Fred Rose, convicted Saturday of conspiring to send information illegally to Russia, was sentenced Thursday by Mr. Justice Lazure to six years in penitentiary.

Sentencing the 38-year-old Labor-Progressive M.P. for Montreal-Cartier ended one phase of the dramatic case which began last March when Rose was arrested in his Ottawa apartment. He still faces charges under the Official Secrets act and is to appear for trial on those charges next September although, as his counsel have announced their intention of appealing the conspiracy conviction, this case may be delayed.

Rose told the court, before the judge pronounced sentence, that he had never done anything against the interest of his country.

"Whatever has been said, I still say that I am innocent," he declared.

Joseph Cohen, chief defence counsel, asked for clemency for his client. Any sentence, he said, would bring reaction which would be severe punishment in itself and might ruin Rose's political career.

He referred to the judge's admonition against speeches or demonstrations in support of Rose during the trial and said this admonition had been followed "to the letter."

The judge said these were factors supporting clemency and consequently he would pronounce sentence of six years rather than give the maximum of seven years and a $2,000 fine.

Five Sentenced for 'Contempt' In Fred Rose Conspiracy Trial

MONTREAL, (CP)—Mrs. Emma Woikin was sentenced Thursday to six months in prison for contempt of court and four other persons who were charged with contempt in connection with the Fred Rose conspiracy trial received sentences of three months each.

The three-month sentences were given by Mr. Justice Lazure to Gordon Lunan, Harold S. Gerson, Eric Adams and Matt Nightingale, all of whom face charges arising from the investigation of an alleged Soviet spy ring.

Mrs. Woikin, who had pleaded guilty previously to contravening the Official Secrets act, received the heaviest sentence because, the judge said, there was less reason for her not to testify at the trial of the Labor-Progressive member of parliament.

Mrs. Woikin had been sentenced in Ottawa to 2½ years and Mr. Justice Lazure said the sentence he imposed Thursday would be served on completion of that term.

Lunan, Gerson, Adams and Nightingale declined to give evidence during the Rose trial on the grounds it would be prejudicial to their own cases.

Mitchell Declares Printers Violated Federal Labor Law

By Torchy Anderson

OTTAWA.—Strike of printers on Southam newspapers was raised on the floor of the commons Wednesday when Stanley Knowles (C.C.F., Winnipeg North Centre) directed a question to Labor Minister Mitchell. In reply, Mr. Mitchell made it clear that Winnipeg printers, in striking last November over their demand that the general rules of the International Typographical Union should be incorporated in their work contract, not subject to arbitration, were violating federal labor laws. The Winnipeg strike ultimately touched off sympathy strikes of printers in Edmonton, Ottawa, Hamilton and Vancouver.

Mr. Knowles asked, "I should like to direct a question to the minister of labor in connection with the dispute between the typographical union and the Southam newspapers . . . As he knows, it deals with what is recognized as the crux of the dispute, namely, the Winnipeg Tribune's objection to the provision about the laws of the union not being subject to arbitration. . . . Is there anything new about this provision? Are the Southam newspapers, other than the Winnipeg Tribune willing to agree to this same provision, and has the Winnipeg Tribune offered to submit its company bylaws to arbitration?"

Mr. Mitchell replied: "In answer to the first part of the question asked by the honorable member from Winnipeg North Centre, the fact is that in the provinces where the Wartime Labor Regulations, P. C. 1003, apply to printing establishments, namely in B.C., Manitoba, Ontario, New Brunswick and Nova Scotia, all the terms of the collective agreement between the employee and employer are subject to final and binding arbitration. This is provided for in sections 17 and 18 of the regulations.

"The typographical union insists that its own general rules, including local union rules, must become a part of the collective agreement with every employer with whom such agreement is negotiated, and one provision of the general rules of the union is that such rules are not subject to arbitration.

"In view of what I have just said it will be seen that the union law in that respect is in conflict with the provisions of the Wartime Labor Regulations. With respect to the second part of the question, I am informed that the Winnipeg Tribune does not insist that its bylaws should become part of the collective agreement between itself and the union."

APPOINTED TO W.A.C.

OTTAWA, (CP) —Appointment of Russell K. Smith, native of Regina, as assistant director of the pricing and distribution division of War Assets Corporation was announced Wednesday. Mr. Smith is a graduate of the University of Alberta.

Tore Paper Bag So Won $1,150

NEW YORK, (CP)—Apropos of all this fight talk, have you heard about the newly-weds who earned $1,150 for punching their way out of a paper bag?

It happened on one of those audience-participation radio programs, whose sponsors started with a $50 offer to anyone who could puncture (from the inside) an eight-foot paper bag shaped like a telephone booth.

For 23 weeks, nobody could. Athletes Bob Feller, Benny Leonard, Barney Ross and Ernie Dusek tried and failed. Then Joseph F. Dorsey, 24, and his wife Louise arrived.

Five seconds after the Worcester, Mass., couple entered the bag, Dorsey's hand emerged through the top and the sponsors paid out $1,150.

Mrs. Dorsey braced feet and arms to make the bag as taut as possible. Hubby Joseph did the rest.

Alberta Man Heads Agronomy Society

WINNIPEG, (CP)—N. M. Bentley of the Alberta school of agriculture, Vermilion, was elected president of the Western Canadian Society of Agronomy at a two-day conference here. R. W. Peake, Lethbridge, was elected a director.

Mr. Peake told delegates that bacterial wilt, a disease which threatens to wipe out alfalfa production in western Canada, is one of the biggest agricultural problems today. Every irrigated field of Alberta, three years or older, which had been examined in Alberta, was infected.

Mr. Peake said it is necessary to develop resistant varieties of alfalfa which will grow in more severe climates. This work now is being conducted at the dominion experimental station at Lethbridge.

General Two-Gun Cohen Returns; Confident of Settlement in China

CALGARY, (CP)—General (Two-Gun) Morris Abraham Cohen, former commander-in-chief of the Chinese Nationalist army expressed optimism in the settling of differences between the Chinese Nationalist and Chinese Communist parties, when he arrived here Wednesday night.

General Cohen, formerly a real estate dealer in Edmonton arrived from the Orient about 10 days ago and will stay in Canada for three or four months before returning to the Orient. He will purchase urgently-required goods for China.

The stocky, tanned general expressed faith in the job being done by Gen. George S. Marshall, former United States chief of staff, who is the U. S. special envoy appointed to settle differences between the Communist and Nationalist factions in China.

There is a great market for Canadian products in China, the colorful London-born adventurer said.

"I think Canada should do what she can to create a market in China," General Cohen said. "If China increased her standard of living about 10 percent it would be the economic salvation of the world."

Deaths Today

At Howard and McBride: Ashley, Mrs. Beatrice Grace.

At Foster and McCarvey: Broomfield, Mrs. Louisa Elizabeth.

Angry Von Papen Admits Pressure

NUERNBERG, —(AP)— Franz Von Papen, dropping his suave manner after four days on the witness stand, angrily told the international military tribunal Wednesday he helped exert "pressure" on the Austrian government prior to the anschluss in 1938.

After questioning designed to show that the veteran diplomat played the role of Hitler's super-spy in bringing about the absorption of Austria, Sir David Maxwell Fyfe, assistant British prosecutor, told Von Papen:

"I want you to answer me very carefully because your entire veracity depends upon it: Are you now trying to tell this tribunal you did not exert pressure on Chancellor Schuschnigg to agree to Hitler's demands?"

Von Papen leaned forward, ignored the microphone and shouted:

"I have never denied it."

"Well, Von Ribbentropp (former foreign minister) denied it quite strongly," the prosecutor said.

Von Papen said he was responsible only to his conscience and the German people for sticking by Hitler through the years. He acknowledged he knew of the brutality of the Nazis from the early years onward, but continued to work as a "patriot."

Harold J. Snell, of Red Deer, retiring governor of District 116, Rotary International, who introduced the new governor, J. Allan Poetruff, of Winnipeg, at the convention in Jasper this week.

Britons Warned Of Grim Winter

By Charles Nickols

LONDON,—Britons were handed two items of bad news from the home front Wednesday. A warning that food supplies will be grimmer this coming winter than in the war years; and that the labor force upon which the nation depends for its post war production drive is decreasing at a rate of 1,000 daily.

The dismal food supply picture was drawn in the commons Tuesday by ex-Agriculture Minister R. S. Hudson who led off the Conservative attack on the government by making these forecasts for the winter of 1946-47.

General consumers will receive 1½ pints of milk per week; they will get four to six ounces of bacon weekly and only three or at the best, four eggs monthly.

At the same time the Daily News Chronicle revealed that Britain's labor force is runing perilously low.

During April, in spite of demobilization, total working population fell by 103,000 to 15,900,000. The reason: 70,000 more women left industry than entered it; there were 30,000 more old men leaving industry than there were young men entering it.

The Conservative attack, besides charging the government with lack of planning, hit at the fact that Britain has not gone shopping in the South American market for vegetable oils and corn for livestock feed as the Rusians have done. The government defended its position by saying it might be able to buy the necessary supplies in South America but could not obtain shipping to transport them to Britain, in spite of opposition insistence that Russia not only had bought vegetable oils in Argentina but had obtained ships to carry it to the Soviets.

Wherever the blame may fall for the position which this country now finds itself, the fact was brought out in debate that the world cereal shortage had caught it flat-footed. Cereal production which had been subsidized by the government during the war had fallen when the subsidy was reduced and by the time the cereal crisis became inevitable, it was too late to spur the farmers to greater grain production for this crop year. It was obvious that neither government nor opposition saw the shortage crisis developing.

British Wives of Alberta Men Land

Canada's population jumped by more than 2,000 when the liner Queen Mary docked with dependents of servicemen. Included were, left to right, Mrs. Dorothy Snow and son, Clarence, Brambley, husband, Cpl. G. S. Snow, Lethbridge; Mrs. Alice Dent and daughter, Maureen, London, husband, Pte. J. M. Dent, Edmonton; Mrs. Gladys LeMessuier and son, John, Guernsey, husband killed in action, proceeding to in-laws at Meanook.

Display Model Huge Lighthouse

LONDON—A forty-foot model of the Columbus Memorial lighthouse which is to be erected in the Dominican republic, was displayed recently in the hall of the Royal Institute of British Architects, London. The model is the work of a young British architect, whose design was selected from 455 submitted by architects from all over the world 15 years ago.

In yellow stone in the shape of a great recumbent cross three-quarters of a mile long, the memorial will have carved on its walls in all the languages of the world the names of men and women who have led the progress of the New World.

In the heart of the huge building, under the cross, is to be the chapel of the tomb of Columbus as well as museums and libraries. Powerful illumination will fill the altar down each arm of the cross, and at night its lights will throw a mighty cross into the sky and onto the clouds.

'Rodney' Carrying Servicemen, Nurses

MONTREAL.—More than 400 servicemen and nurses will arrive back in Canada Thursday when the transport, Lady Rodney, docks in Halifax.

On a C.N.R. special train will carry 184 officers of the R.C.A.F. to Lachine, while 11 Royal Canadian Navy and 156 army personnel and 54 St. John's Ambulance, Salvation Army, Canadian Red Cross society and Knights of Columbus staff will return to points across the dominion on regular trains.

Struck by Auto Cyclist Injured

Edward Mackett, 15 years old, 11618 105 ave., suffered a severe cut on the back of his head when he was knocked from his cycle on 104 ave., just east of 112 st., about 4:30 p.m. Tuesday by an auto driven by James Dykes, 10227 116 st according to the city police report. Both car and cycle were proceeding east on 104 st. The youth is said to have swerved out in front of Dykes' auto as he was passing the cyclist.

The injured youth was taken to the Royal Alexandra hospital for medical attention. Three stitches were required for the wound in his head.

REPORTS BREAK-IN

A large quantity of cigarettes, tobacco, confections and fruit were stolen from a store operated by Mrs. Grace Ziola,6221 106 st.,early Wednesday. The break-in was discovered at 6:15 a.m. by Mrs. Ziola. Entry was gained by breaking a pane of glass in the front

Recover Bodies Of Three Miners

TIMMINS, Ont., (CP)—Bodies of three miners who plummetted 800 feet to their deaths in an underground shaft at the paymaster mine Tuesday were taken from a twisted mass of wreckage in the pit below the 4,000-foot level early Wednesday.

First body to be taken from the badly battered mine cage was that of 26-year-old Jean M. Bernard, trackman's helper. Shortly afterward rescue crews found the body of John Lavrick, 49, a cage-tender, and later that of Pete Candusso, 34-year-old trackman.

The men were trapped in the mine elevator when a mine locomotive, about as big as an automobile, plunged into the shaft and sent the cage crashing down into the pit.

Warn Workers Lung Troubles

Warning to workers in industry to guard against lung irritants at work, is issued by the industrial hygiene division of the dominion government. Those whose work exposes them to such potential hazards as dust, fumes, sand particles, etc., are advised to adhere closely to plant rules regarding "good housekeeping," and to use all the protective devices provided for employe protection. Thus, they will avoid chronic irritation of the air passages, which may develop into something more serious.

years the mines will be so heavily encrusted with barnacles that they will sink of their own weight, Struble said.

N. C. Havenga, former minister of finance who has been in retirement from politics for some years, has announced that he is willing to return to politics if he is wanted by the public.

King Will Retire Before Next Vote

By Torchy Anderson

OTTAWA,— Prime Minister King Tuesday night repeated the plain words that mean the Liberal party must seek a new leader before the next election.

To an audience at a complimentary dinner representative of all parties in parliament, both in the senate and commons, the veteran leader said that he would like to stay in political life a little longer, but was not going to run in another election.

His statement sharpens interest in the most enticing bit of current political speculation: Who will succeed King and when will the choice be made.

His highly personal and somewhat emotional speech was made after he had heard tributes paid him by John Bracken, Progressive Conservative leader, M.J. Coldwell, C.C.F. Leader, Solon Low, Social Credit leader, Hon. Ian Mackenzie, senior member of the cabinet, Senator Wishart Robertson, government leader in the senate, Senator A. Sensenbrenner, C.C. Ballantyne, representative Progressive Conservative leader in the senate, Hon. L. St.Laurent, minister of justice, and Maurice McDougall, president of the parliamentary press gallery.

Some expressed hope that Mr. King would find time and leisure to write his chapter of the Canadian story.

Visibly moved by the tribute, Mr. King said he always felt that it was too bad that Sir John A. Macdonald and Sir Wilfred Laurier had not found time to write the history of their time.

Herbert G. Turner, who has been appointed assistant to Alfred Farmilo, general secretary of the Emonton Trades and Labor council. Mr. Turner has been prominent for many years in music circles and at a meeting of the council Monday reported successful organization of Edmonton musicians.

VICTORY MEDAL

CANBERRA, —(CP)—More than 1,000,000 Australian school children received a victory medal issued in connection with victory day celebrations. The medal shows against a background of the map of Australia, a figure armed with a sword representing the country's defence against Japanese attack.

Every member of an Amsterdam orchestra which visited London bought a bicycle to take home.

'Bubbles' Picture Used as Cartoon

LONDON,—Sir John Millais, whose classic painting "Bubbles" was used for two generations to advertise a best-selling English soap, Wednesday had the famous picture turned to political lampoon.

By sheer coincidence, the cartoonists of labor party's Daily Herald and Liberals-supporting News Chronicle used Bubbles—showing—a boy with a clay pipe blowing soap bubbles in the air—to lampoon Conservatives.

Condemned Nazi Called in Trial

LETHBRIDGE, (CP)—Sgt. Werner Schwalb, sentenced to be hanged in the Lethbridge provincial jail next Wednesday for participating in the murder of a fellow German prisoner of war nearly three years ago, is to appear as a defence witness in the murder trial of L/Cpl. Johannes Wittinger at Medicine Hat this week.

It was learned Wednesday that Chief Justice Howson has issued an order directing that Schwalb be taken from the prison here to testify during Wittinger's trial. Defence Counsel L. S. Turcotte applied to his lordship here last week for such an order.

POSIES COME HIGH

Country folk living in the Kent and Sussex border are making up to $40 a week picking primroses, London reports. They get 15 to 20 cents a bunch for a dozen blossoms in Covent Garden and London florists are asking 40 cents a bunch, due to cold weather.

THERE'S EXTRA VALUE IN EVERY FISK TIRE!

Time to Re-Tire Buy FISK

There's *extra* safety—*extra* mileage—*extra* value in every Fisk Tire. And you get them all—at standard prices—when it's "Time to Re-Tire"!

Sold only by B-A.

SERVICE B-A PRODUCTS

ONE COAT will PAINT.. PROTECT.. and BEAUTIFY

STUCCO CONCRETE BRICK TILE AND ANY POROUS MASONRY

Be Sure to Ask for— Wesco

ROCKTITE Boncote

STUCCO, BRICK and CEMENT PAINT

AT PAINT AND HARDWARE STORES

46-7

Does Your Stomach Rebel After the Meals You Eat?

The bloated, heavy feeling after meals; the empty, sinking, gnawing before meals; the belching of gas and flatulency between meals; the rising and souring of food, all these, and more, fall to the lot of those suffering from stomach trouble.

Burdock Blood Bitters helps to stimulate the sluggish action of the digestive and intestinal system by promoting the flow of the important gastric juices so necessary for the proper digestion of food.

You will find when you take B. B. B. that digestion, assimilation and elimination are greatly improved by its use.

Ask at any drug counter for B. B. B. Price $1.00 a bottle.

The T. Milburn Co., Limited, Toronto, Ont.

"Why are your teeth so much whiter than mine?"

"I use New-Formula Pepsodent Dental Cream"

Yes! NEW-FORMULA PEPSODENT DENTAL CREAM WITH IRIUM GIVES THE WHITEST TEETH!

New Ingredients! New Brighter Taste! Twice as much Irium!

Greatest Cleansing Action Ever Offered!

No wonder thousands are changing to NEW-FORMULA Pepsodent Dental Cream with Irium! Here at last is a dental cream that removes not just one kind of film—but *every* kind of film that darkens your teeth. The result: NEW-FORMULA Pepsodent Dental Cream gives the *whitest* teeth . . . they're whitest because they're *cleanest*. Get *bright-tasting* NEW-FORMULA Pepsodent Dental Cream today.

LOOK FOR THE NEW MODERN PACKAGE!

LISTEN TO "THE MAN CALLED X," TUESDAY NIGHTS, DOMINION NETWORK

"PEPSODENT TEETH" ARE WHITEST BECAUSE THEY'RE CLEANEST

You'll save a lot of scrub-time by using Bon Ami regularly. It's one cleanser that doesn't leave dirt-catching scratches to slow you down.

Pure, white Bon Ami works without grit—simply *slides* grease off in seconds. Leaves sinks and bathtubs satin-smooth . . . leaves hands parlor-pretty, too. No wonder it's a favorite for every cleaning job!

Comes in both *Powder* and *Cake* forms

Bon Ami

THE SPEEDY CLEANSER *that "hasn't scratched yet"* MADE IN CANADA

Pruritis—Intense Itching

Relieved quickly by this Medicinal Ointment

There are two forms of itching which are especially distressing. First pruritis vulvae—from which only women suffer and second pruritis ani—itching at the rectum from piles, pin worms or varicose veins.

The causes of both these forms of intense itching are often difficult to locate but what you do want, at once, is relief from the severe and depressing itching.

Then let Dr. Chase's OINTMENT help you for it brings relief almost as quickly as applied. Once used it will always be kept at hand for quick use when the need arises. 60 cts. a box. Economy size jar $2.00.

Dr. Chase's Ointment

"Jenny and I—we fixed it!"

TWO LITTLE GIRLS SAW A FAMILY CRISIS COMING—AND TOOK STEPS!

1. Jenny and I (she's ten) didn't like the way things were going around our house. *Our Parents* seemed to be going through a *Difficult Stage*. Jenny and I used to talk about it after we'd gone to bed.

It had always been, around our house, that our mother and our father never got mad at the same time. One would *always* crack jokes, and the other would laugh *eventually*. That's the way we like it, Jenny and I.

2. But recently, they both seemed to be getting raspy. And saying things to each other—both at once. Jenny said it was just like the period after Munich (she's up to that in school). I said it was more like the War of Nerves (I'm twelve and ahead of Jenny).

We'd heard of those things called caffein nerves, Jenny and I. They make people jumpy and irritable, and people with caffein nerves don't sleep right. We decided we didn't want *any more* of them around our house.

3. So we went to see Mr. Perkins, the grocer, and told him to sell our mother something besides tea and coffee. Mr. Perkins looked surprised and then laughed and laughed and said it would would be all right, to leave it to him.

Now we don't know what happened after that or what Mr. Perkins told our parents. We just know that one night at dinner, our mother served Postum. Until we saw what was going to happen, we kept pretty quiet, Jenny and I.

• • •

Yes — Postum is *the perfect way* to stop drinking tea and coffee if the caffein in those beverages upsets your nerves, makes you irritable, keeps you awake. Postum is caffein-free! You can drink it at any hour! Made right in the cup by adding boiling water or hot milk. Costs less than a cent a serving.

4. Our mother and our father both had very wise and amused looks about them. And as they kept passing cups back and forth, we saw they began to look very pleased. And finally our father made a crack about having Clever Children who Bring Up Parents Right.

Now everything is just the way it used to be. Jenny is up to Ultimatums in school now and she says she's glad none of those was issued in our house. We feel pretty good about things.

Postum

A Product of General Foods P146

A DEODORANT OF DOUBLE ACTION

HELPS PREVENT PERSPIRATION SPOTS AND ODOR

WITHOUT IRRITATING THE SKIN

ARRID gives you double protection: It protects you from perspiration odor, and helps protect your clothes from perspiration spots. ARRID is an odorless deodorant, with the fine texture of a beauty cream. It vanishes instantly—giving immediate results: With ARRID, you are absolutely safe—can enjoy yourself wherever you are—regardless of the weather. Protect your daintiness and charm with ARRID. Start using it today. It is very economical: 15¢, 39¢ and 59¢.

ARRID

The Largest Selling Deodorant

Claims No Guarantee of Peace Unless Big Powers in Agreement

JASPER, -(CP)- Dr. Norman A. M. Mackenzie, of Vancouver, president of the University of British Columbia, told the closing session of the District 116 convention of Rotary International that after six years of war the world was not one but two worlds and until the nations got together there could be no lasting peace.

Until Great Britain, the United States and Russia, as the world's greatest powers, could "sit down in agreement there can be no guarantee of peace in our generation," Dr. Mackenzie said.

The situation could not continue indefinitely if the world was to have peace. Nor could Canadians and Americans "continue indefinitely to allow the people of Russia to conclude that we will appease indefinitely," he said.

Submit 70 Bills to Parliament In Honoring Election Pledges

LONDON, (CP) -- Prime Minister Attlee's Labor administration has presented more than 70 bills to parliament in less than a year in office. Party spokesmen say this is a token that election pledges of nationalization of industry to such a degree as was considered desirable in the public interest are being honored.

On many other subjects--such as peace treaties, demobilization, reconstruction, national insurance and health and education programs--opposition members have shown agreement. On nationalization the split between the two major parties in the commons has been complete.

Before their first year in office ended, Labor leaders had parliamentary authority for nationalization of the Bank of England, the coal industry, the communications system of Cable and Wireless, Ltd., civil aviation and a major part of the iron and steel industry.

In addition, Herbert Morrison, government leader in the house of commons, announced the program would be extended to electricity and gas service, railways, canals, long-distance road haulage, road passenger transport and dock and harbor undertakings.

Thousands of Former Russians Are Offered Soviet Citizenship

MOSCOW, (AP) -- A decree offering Soviet citizenship to thousands of former subjects of the czar and other Russians now living in France, Bulgaria and Yugoslavia, was published Wednesday by the supreme Soviet journal and signed by Nikolai Shvernik, presidium president.

There is no available estimate of how many persons may be affected by this decree, but in Paris alone there are thousands of former subjects of the empire.

Another decree signed by Generalissimo Stalin and published earlier by the army newspaper Red Star requires stricter discipline in the army and navy, including rigid observance of "the rules of military politeness and saluting."

The citizenship decree said that applicants for Soviet citizenship living in France may present statements to the Soviet embassy before Nov. 1 of this year. In Bulgaria and Yugoslavia the deadline will be Oct. 1.

Soviet embassies in the three countries are empowered to investigate the identities of applicants and other facts concerning them, and to issue Soviet passports if they are satisfied that requirements are met.

Report Theft of Huge Jap Cache; 2 British Army Men Said Arrested

LONDON, (CP) -- The Batavia correspondent of the London Daily Mail reported Wednesday the arrest of a British officer and sergeant in connection with the reputed theft of a Japanese cache of $28,000.000 worth of gold, jewels and cash.

The story said the treasure had been stored by Japanese authorities in a Batavia pawnshop. After the surrender, Japanese Capt. Nakamura was reported to have buried $4,000,000 of the loot in a garden and turned the rest over to a Japanese colonel who was arrested soon afterward, the account said.

An Eurasian girl, several Dutchmen and Chinese also were held in connection with the theft, the Daily Mail said.

Conciliation Board Will Be Set Up To Deal With B. C. Printer Strike

VICTORIA, (CP) -- A conciliation board will be set up to deal with the case of striking printers on the Vancouver Daily Province, Labor Minister Pearson announced. The printers went on strike June 8 in support of printers of the Winnipeg Tribune who walked out rather than submit union laws to arbitration.

Mr. Pearson has notified both sides to appoint a representative. A chairman may be agreed upon by the two sides or named by the minister.

The minister said that while conciliation proceedings appear to have been deadlocked, the employers had applied for a conciliation board.

Bidault is Elected President By French National Assembly

PARIS, (AP) -- Georges Bidault Wednesday was elected President of France's interim government by the constituent assembly. The new 46 year-old president has been serving as foreign minister. No opposing votes were cast but the Communists abstained.

Bidault is leader of the Mouvement Populaire Republicain party, which emerged from the June 2 elections with 166 of the assembly's 586 seats.

Provincial Government Asked to Remedy Shortage of Veterinarians in Alberta

RED DEER -- Twenty-first annual meeting of the Central Alberta Dairy Pool was held at Alix Tuesday night. Reports showed that the pool had a business turnover of $3,287,943 for the past year.

Membership passed the 10,000 mark also this year.

A resolution was passed calling on the provincial government to remedy the shortage of veterinarians in Alberta. Another asked for the province as a whole to be made a "T.B." and "Bang's Disease" free area.

Australia Goverment Offers Women Opportunity to Settle on The Land

CANBERRA, (REUTERS) -- Australian war widows, as well as men and women demobilized from the Australian armed forces, are offered a chance to settle on the land under the Commonwealth government's war service land settlement scheme.

Candidates will be carefully selected for suitability by interviewing boards in each state.

Mikhailovitch Calm at Belgrade Trial

Gen. Draja Mikhailovitch, former Chetnik leader, is pictured here as he listened to testimony of witnesses during his trial for life on charges of treason and collaboration. His guards sit behind him. He has denied the charges and entered a blanket denial of allegations that he countenanced war crimes by his Chetnik generals. -- International News Photo.

Political Conditions in Poland Thought Approaching Explosion

WASHINGTON, (AP)- Diplomatic informants said Wednesday that political conditions in Poland are approaching a critical, perhaps explosive, point. Terrorism is widespread and the possibility of a bloody upheaval is not discounted.

The state department, as the latest in a series of moves reflecting American concern over the situation, has asked Ambassador Arthur Bliss Lane at Warsaw for a full report on action of the Polish government in closing six district offices of the Polish Peasant party in the last six weeks.

The Peasant party is the political support of Vice-Premier Stanislaw Mikolajczyk, who is a member of the Communist-dominated coalition government because the United States and Britain insisted that he should be there. Russia, on the other hand, backs in general the other members of the government.

Poland is getting ready for a referendum June 30 on a Communist-supported proposal to create a unicameral legislature. Mikolajczyk is fighting this change.

Whatever happens in Poland is considered certain to be of direct concern to United States, Britain and Russia. London and Washington are particularly interested in seeing that Mikolajczyk's power is not smashed by repressive police measures deliberately designed to wreck his leadership.

There are in the country an estimated 350,000 Russian troops, officially to protect supply lines to the Soviet zone in Germany. There is a small but powerful underground army known as the "NSZ," which has a disciplined force of an estimated 50,000 or more. There are uncounted hundreds if not thousands of ordinary bandits of no political significance.

Kills Two in Rage; Is Shot by Police

TAMPA, Fla., (AP) -- Police reported an enraged husband Wednesday beat his wife to death with a hammer as his daughter watched, virtually decapitated his son-in-law in another home some distance away, and was himself fatally wounded as he attacked a detective with a blood smeared hammer.

They identified the dead as Roscoe M. Tucker 55, the husband; Mrs. Evelyn Mable Tucker, killed in the bedroom of her home, and Curtis Alton Nipper, the son-in-law, slain in a cottage at Palmetto Beach.

The daughter, Doris, 13, was in hospital with a head wound received when struck by a hammer as she sought to aid her dying mother.

Manning Stresses Need for Goodwill

LETHBRIDGE, (CP) -- Premier Manning told the third annual international goodwill meeting here that the science of human relationships must be advanced to match the progress of physical science if mankind is to adjust itself to the highly-modernized world and live in peace.

Addressing the meeting sponsored by the Lethbridge Board of Trade and attended by Alberta and Montana delegates, Mr. Manning said if ever there was a time when goodwill among nations was of paramount importance it was now.

AID MINE OWNERS

OTTAWA, (CP)- Reconstruction Minister Howe said Wednesday in the commons 71 coal mine operators in Alberta and nine in British Columbia are receiving federal assistance.

Agree Trieste Is Key Problem

PARIS, (AP) -- The foreign ministers conference agreed Wednesday on one minor economic clause for the Italian peace treaty as diplomatic sources predicted that unless the key problem of Trieste was solved, the "de facto" division of Europe which had existed since the war's end would last "many years."

A British informant said the ministers agreed quickly on a clause protecting the rights of Italian nationals and property in areas to be ceded to other countries, chiefly France and Yugoslavia. It has been agreed in principle that both these countries will obtain frontier rectifications.

The balance of the session found the ministers in disagreement on clauses concerning restitution of Allied property in Italy, expropriations and compensation to Allied nationals in Italy for personal injuries.

CONSTABLE RESIGNS

Prominent in athletic circles and a director of the Edmonton unit of the Army, Navy and Air Force Veterans' association, Const. A. Ritchie has resigned from the city police force. He plans to enter the trucking business. Ritchie served several years in the Royal Canadian Navy.

CHANCELLOR DIES

REGINA, (CP) -- Mr. Justice Philip E. Mackenzie, 74, chancellor of the University of Saskatchewan, and former head of the Saskatchewan court of appeal, died here Wednesday.

NEWS AND VIEWS OF SPORTS WORLD

Louis Wins By 8th Round Kayo

Conn Causes Champion No Trouble In So-Called "Battle of Century"

By Sid Feder

NEW YORK,--(AP)-The punch that has made Joe Louis the greatest fighter of his time Wednesday offset the years the Brown Bomber has been away from his fistic trade and left his crown as king of the ring still perched on his head in the most-ballyhooed sports event in history.

Putting his heavyweight championship on the line for the 22nd time since he tore it off the head of ancient Jim Braddock, the tan terror of the fight world overcame the strongest challenge in his nine-year reign by knocking out game but out-punched Billy Conn in the eighth round of their return match, just as he did it five years ago in the 13th.

The paid attendance of 45,266 for a gross gate of $1,925,564 -- below the hoped-for estimate of a packed house in the huge Yankee Stadium--roared their cheers as the Bomber flashed his old-time dynamite for one brief instant to land four fierce blows and wipe out the threat that has been hanging over him for five years.

NOBODY SLUGS WITH JOE

It was just five years ago Tuesday that the Pittsburgh pretty boy piled up a wide point margin through 12 rounds then made the fatal mistake of trying to slug it out with Joe, and wound up the way just about all of them do with the Blasting Bomber.

For five years, Joe has waited for a chance to know he could have done it anyway. For five years, Billy has waited for another shot--sure that he could do it on boxing skill alone over the 15 round route. And for five years the fight faithful of the whole world pondered and waited.

Last night they got the answer, after seven rounds in which Louis stalked his rival, as an infantry sniper stalks the enemy in wartime. The action was slow, as Joe inched forward and Billy circled out of danger from the ether Joe carries in his gloves.

Mostly it was just left-handed pecking, with a few jabs and a few hooks and a rare right-hand attempt.

IT WAS ALL OVER HERE

Then, midway in the eighth, Joe manoeuvred his man into position. He hit out with a long, lashing left that straightened Billy up on his heels. The handsome challenger was wide open. In a flash, Louis was in. His right ripped over twice like a pile-driver pounding a hole into the mud. Billy started to come down, slowly, like a building falling apart after a shell hits it.

Then came a slashing, murderous left--and it was over. The Pittsburgh pretty boy hit the gleaming canvas in the centre of the ring. He lay flat on his back, his arms outstretched, and Referee Eddie Joseph--the same man who counted him out five years ago in the Polo Grounds, across the Harlem river--counted the same full 10. Billy had barely stirred when Joseph finished. He could have counted another 10. At two minutes, 19 seconds of the eighth the end came.

For Billy it was for keeps. Immediately afterward in his dressing room, he admitted it. "This was my last fight," he said. "I'm through. I just haven't got it."

Joe's Repartee Has Sharp Edge

By Bill Boni

NEW YORK, (AP)-From the mob standing on each other's shoulders in the champion's steaming dressing room came a voice strong enough to be heard through the din:

"Hey, Joe, what're your plans? Gonna fight again this year?"

"I dunno," replied Joe Louis. "I may go down to that Mexican league. They tell me I hit pretty good."

That was typical of the cool, sharp way the Brown Bomber parried and thrust into the barrage of questions, just as coolly as he had picked off Billy Conn's best and sharply as he had sent those final three punishing punches home.

Joe identified them, in their proper order. Number one was a right cross. Number two was a right uppercut. Number three and curtains was a left hook.

Did Conn hurt him the one time he landed a left on Joe's head?

"Didn't hurt," said Joe, between slugs out of a quart bottle of mineral water and bites into a section of orange. "It hit me too high."

All Washed Up Says Billy Conn

By John D. Hamilton

NEW YORK, (CP) -- Billy Conn, his challenge for the heavyweight crown beaten down by Joe Louis, declared himself finished as a boxer in an after-fight statement.

"I guess all there is to do now is rack up my cue," he said.

"I'm finished. I just didn't have it out there and there's no use getting my head knocked off."

Johnny Ray, Conn's manager, endorsed the remarks of his fighter.

"Billy will never go in a ring again," he said. "I don't want him to get punchy."

To the thousands who had paid up to $100 a seat to see the title fight the end came as a shock. Another shock, too, was Conn's poor showing in the early rounds.

As the fans slowly moved out of the Yankee Stadium after the fight, sharp disappointment in the so-called "Battle of the Century" was evident everywhere. The general feeling seemed to be an out-growth of that old bromide -- "They never come back."

It was half true, at any rate, because Conn was an old man athletically speaking in the ring last night.

Reach Semi-Finals In Tennis Tourney

First semi-final match of the men's open singles is scheduled for Thursday at the Glenora courts as play narrows in all events of the annual City Tennis tournament. Battling for a spot in the finals will be the one-time perennial titlist, Harry Kinloch, and Bruce Sangster, a racquet wielder who has been knocking at the door for sometime. Play is timed for 5:45 p.m.

The other semi-final, scheduled for Friday, will pit Andy (Shorts) Purcell, another former champion, against Johnny Stott.

In Wednesday's clashes to settle the question of advancement to the "fours" Purcell stopped Jack Thorburn, 6-2, 6-3; Stott turned back his doubles partner, Dr. Hal Richard, in a three-set engagement, 6-4, 3-6, 6-4; Kinloch had it on George McFadzean, 6-3, 6-2; Sangster overpowered Stu Harris, 7-5, 6-2.

Norma Mackay, former city champion, has battled her way into the ladies' singles final. She ran into a determined Pat Logan in a semi-final joust Wednesday and was hustled no end in winning 3-6, 6-1, 6-2. The south side miss meets the winner of the Isobel Hooper - Helen Wolfe tilt in the wind up.

Fred Mitchell and George McFadzean, defending men's doubles champions, are in the fours of this event. They were accompanied into the semi-final round by the Dr. Richard - Stott and Purcell - Tudor Edmonds alliances.

Good progress is being made in all events, with a Sunday finish of the tournament in sight.

Mortons Turn Back Walk-Rites by 7-4

Mortons continued their domination of the Senior Ladies' Fastball loop by hanging a 7-4 reverse on Walk-Rites at Kingsway park Wednesday night. Edna Harrison went to the mound for the winners and had the better of Betty Carveth of Walk-Rites in the resulting pitching exchanges.

In a Junior Men's league encounter South Side, with Wingrove on the firing line, blanked Medico Welders, 2-0. Winners struck for their pair of markers in the fifth.

Score by innings:

		R	H	E
Mortons	0004300	7	8	5
W. Rites	1002001	4	5	9

Harrison and Arnold; Carveth and Wilson.

INTERMEDIATE FASTBALL

D.V.A. 4, Fire Dept. 5.

South Side and C.N. Battle To 6-6 Tie

South Side and C.N.R. battled to a 6 - 6 stalemate in a Junior Baseball league offering at Clarke stadium Wednesday night. For better than seven innings Murray Stewart, giant righthander on the mound for the Scona crew, appeared well on his way to a whitewashing job of Lou Hiatt's scrappy railroaders. He had them on the hook by a 5 - 0 count.

Came the bottom half of the eighth---and it happened. C.N.R. hopped on Stewart and his successor, Ron Ellis, for a trio of hits. Supporting cast chipped in with three errors. Six juicy runs came over to completely change the complexion of the game.

Kruper counted for South Side in the ninth, after drawing a walk, stealing second and third, scoring on a wild pitch. Then darkness descended.

		R.	H.	E
S.Side	003110001	6	7	4
C.N.R.	000000060	6	10	3

Stewart, Ellis (8), Callighan (9) and McDowell; Johnson, Luklan (3), Pruden (9) and Emberg.

Edmonton Golfers Winners at Jasper

JASPER, -- Dr. Ross Vant, of Edmonton, won the men's golf competition at the International Rotary gathering which ended here Tuesday.

Another of the Edmonton delegates who figured in the winning of trophies was Mrs. John Michaels, who captured the women's competition with low score for 18 holes. Low score winner for nine-hole was Mrs. Gordon Henry, also of Edmonton.

Winnipeg Races

Wednesday Results

First race--Great Leader, Veepee, Lee Somer.

Second race--Battleford, Dark Majesty, Bras - town.

Third race--Sir Claxton, Adorez Moi, Medicine Hat.

Fourth race--Token's First Camp Spur, Cetoma.

Fifth race--Noble King, Adenos, Spangle Cock.

Sixth race--Flying Su, Gay Paris, Miss Merit.

Seventh race--King's Honor, Toomuch, Faster Marcus.

Daily double--$88.95.

Quinella--$32.85.

Boston Red Sox Wednesday purchased Bill Zuber from New York.

Clarence Campbell Appointed Assistant to N.H.L .President

NEW YORK, (CP)-Deadlocked over the 1946-47 schedule the National Hockey League's board of governors adjourned Wednesday to attend the Louis-Conn heavyweight fight.

On the third day of their annual meeting the governors, owners and managers elected officers, discussed by-laws and got to work on drawing up a new constitution.

Col. Clarence Campbell, formerly of Edmonton was appointed executive assistant to Dutton.

Major accomplishment of the meeting was an agreement between the N.H.L. and the Canadian Amateur Hockey association and the International Ice Hockey association which provided for the payment of $20,000 next season to the amateur group for players drafted into the major loop.

Dr. George Hardy of Edmonton, president of the I.I.H.A., said that last year the C.A.H.A. was paid only $5,180 for N.H.L. player drafts.

Hanson Dowell of Middleton, N.S., president of the C.A.H.A. said the N.H.L. and his body also discussed rule changes and the handling of junior players. Under the amateur-professional arrangement a player may be signed by a pro team when he is 16 but cannot jump to professional company until he is 18.

The N.H.L. announced it had extended its draft agreement with the United States Hockey league, a professional loop west of the Mississippi, but said negotiations with the American Hockey league had broken down.

In 1946-47, as in 1945-46, the two leagues will operate without an agreement as to territorial jurisdiction and there will be no player draft from the A.H.L.

President Dutton said the application of a Philadelphia group to operate an N.H.L. team next year had been turned down because the league felt it would be impossible to build a suitable rink in Philadelphia by Dec. 1.

Election of committees and officers saw only one major change. Clarence (Happy) Day, coach of Toronto Maple Leafs, replaced Frank Selke on the board of management.

Chasing the Pennants

NATIONAL LEAGUE

	W	L	PCT
Brooklyn	34	21	.618
St. Louis	33	23	.589
Chicago	27	23	.540
Cincinnati	26	25	.510
Boston	25	30	.455
Pittsburgh	23	29	.442
New York	24	32	.429
Philadel.	21	30	.412

Wednesday Games:

Cinci'ti 3, New York 4.

Brooklyn 7, P'tsburgh 0.

St. Louis 8, Boston 3.

Chicago at Philly(post.)

AMERICAN LEAGUE

	W	L	PCT
Boston	42	15	.737
New York	36	23	.610
Detroit	31	25	.554
Washington	29	25	.537
Cleveland	25	32	.439
St. Louis	25	32	.439
Chicago	21	31	.404
Philadel.	15	41	.268

Wednesday Games:

Detroit 3, Philly 0.

Wash'ton at C'land(post.)

St. L. at Boston (post.)

N.Y. at Chicago (post.)

INTERNATIONAL LEAGUE

Wednesday Games:

Toronto 9, Newark 4.

Jersey C. 5,4 Buffalo 4,

Montreal 9, Syracuse 6.

Ro'ter at Bal'more(post)

Racing returns to Warsaw, Poland at Sluzewiec track on July 7.

Edmonton Bulletin
Edmonton Journal

is published at 9841-9845 Jasper ave., Edmonton, Alberta, and at 10006 101 st., Edmonton, Alberta, daily except Sunday, by the Alberta Free Press, Limited, and the Southam Company, Limited, Proprietors, and by Charles F. Campbell and W.A. MacDonald, as Publishers.

Authorized as second class matter by the Post Office department, Ottawa.

Job Makers

Plans were announced at Ottawa to keep the National Research Council operating on its expanded wartime basis, including the activities carried on in Alberta and the other prairie provinces. The expenditure for the present year will be not far short of $6,500,000. This does not include the cost of atomic research, for which a station has been established in northern Ontario.

Nothing could much more clearly emphasize the broadened range of production in which Canadians will have to engage in the future. We cannot go back to the restricted field of pre-war days. For in all other countries research men are busy, seeking and finding new products, agricultural and industrial, and new methods aplicable on farm and in factory. This is a race in which Canada cannot refuse to enter and cannot afford to lag.

The war brought great industrial expansion to the Dominion. It gave new values to some of our mineral resources-uranium for example. It showed that soft wood can be hardened, and thus made useful in a multitude of new ways. It introduced machines to do what was formerly handwork, better and faster. It demonstrated that farm production could be multiplied in a few good years to the point of threatening another glut of wheat or other food.

Research workers led the van in the revolutionary advances of which these are instances. They must continue to lead if Canada is to keep abreast of other countries. Upon their success in the laboratory and the experimental plant and plot will depend to an indefinite degree whether there can be full employment and sustained employment in Canada, and a national income sufficient to maintain a high and rising average standard of living.

The research workers make jobs for others. They deserve good pay, and all the expense money they can spend to advantage.

Hats and St. Paul

There is a new dispensation in the Canadian house of commons where it has been discovered, to everyone's vast surprise, that no formal rule compels lady members to retain their hats during sittings. Hitherto, members of the gentler sex have worn their headgear. Now the hats may come off -- probably will.

The truly amazing thing about this situation is how anyone ever got the notion that lady members should remain covered in the first place. It is traditional and a symbol of the freedom of parliament that male members may wear their hats in the house if they choose. Some of them as a gesture, have worn them.

It may be possible that the fraudulent convention with regard to female members was devised by someone who wished to impress upon these newcomers a sense of their inferiority. If that is so, it was a mean trick. And definitely unconstitutional.

On the other hand, whoever bruited the rumor that lady members should retain their hats may have been mixed up in his mind with the dictum of St. Paul with regard to ladies in churches. St. Paul, as everyone knows, was definitely not a feminist.

If this latter is the case, the situation is ever more obscure. For how could anyone mix up St. Paul with the house of commons?

Western growers are to get about 12 cents per bushel final payment on the wheat they marketed in 1943-4. The Wheat Board profits to be then divided amount to $36,000,000. Cheques are to be sent out in ten days or so. There will be about 400,000 of these, averaging around $90 per cheque. Coming in the "in between" season, the money will be help to meet the coming harvest expenses. The distribution of this large amount in mid-summer will have a worth while stimulating influence upon western business.

A Los Angeles movie director received $1,113,000 for his services last year. But when the tax officials had been satisfied his take-home pay was about $100,000. He ought to film that fade-out.

Today in Europe

By Randolph Churchill.

MILAN, Italy -- There seem to be no useful precedents to aid Italian politicians in creating a republic overnight.

When the French rejected a Constitution they at least had a clear-cut plan before them and, by rejecting it, made fairly plain the sort of modifications they require. But Italians have to start planning from the bottom.

Strangely enough, they may be assisted in their task by the absence of any marked enthusiasm for the republic. The vote on the issue was far more a vote against the House of Savoy.

When a king is driven out there is usually a group of revolutionary leaders equipped with some far-reaching, if impracticable, political doctrine. But no one regarded Humbert II as a tyrant. And it's not easy to detect any particularly heroic figures among the politicians elected to the new Constituent Assembly.

Nor can the people feel that they have liberated themselves by their own exertions. They know their real oppressors were the Germans and that it was the Allied victory, and that alone, which gave them the opportunity of turning themselves into a republic.

Much depends on the monarchists. Their leaders have a deep responsibility to do their utmost to make a success of the new regime. This is not only their patriotic duty. Paradoxically, it's also their best chance of seeing Humbert restored to the throne. If they do not cooperate, extremists will accuse them of sabotaging the new regime.

Lack of enthusiasm may be a disadvantage from the point of view of national morale, but it may result in getting a better Constitution than if passions had been running high.

Unless all Italian parties work together to promote unity disaster may come upon them. No doubt the whole influence of the Church will be directed toward restraint and compromise among the political parties.

From The Bulletin Files

1886 -- 60 years ago

Haney and Henderson were not successful in smelting the rock from the mine this week and have given up the attempt for the present.

Many of the claims (for rebellion losses) are not of sufficient amount to warrant the journey to Calgary and the delay there. Even if the claimants could afford to go themselves, how could they afford to take witnesses?

1896 -- 50 years ago

J.G. Cowan and F. de Leserte left yesterday for the headwaters of the Athabasca.

Rev. J. Dyke, BA, of Moosomin, will succeed Rev. Deane in charge of the Methodist church here, and Rev. W.B. Cheyne of Dundas, Ont., will have charge of the South Edmonton station.

1906 -- 40 years ago

St. Petersburg--Jewish members of the Dumas have addressed an appeal to foreign capitals asking for intervention to prevent wholesale massacre of Jews in Russia.

1916 -- 30 years ago

City Commissioner Cox received a petition signed by 68 merchants protesting against the early closing by-law.

1926 -- 20 years ago

Los Angeles: Coroner Nance refused to issue a death certificate in the name of Aimee Semple McPherson, pastor of the Angelus Temple, who disappeared in the waters of the Pacific. He said he is not convinced Mrs. McPherson is dead.

J.R. Martland, city architect, has been appointed building inspector to fill the vacancy caused by the death of N.A. McIver.

Ottawa: The committee investigating smuggling censured Hon. Jacques Bureau, and recommended reorganization of the Customs department.

1936 -- 10 years ago

A 24-year old youth drove his car over the railway tracks on the high level bridge only to be arrested by CPR police on his arrival at the station. He appeared before Magistrate A.H. Gibson charged with operating a car while intoxicated and trespassing on railway property.

Trades and Labor Council repudiated any part in nomination of Alderman Margaret Crang, Independent Progressive candidate in the provincial by-election.

Const. A.V. Howarth resigned from the city police on appointment as engineer on a Northern Transportation boat operating down the Mackenzie River.

Peace By 'Understanding'

By Dorothy Thompson

Nearly every week this columnist is invited to join some movement to promote "understanding" between nations. The suggestion is that the greater our understanding the less our fears. This derives from the common observation that all people are peace-loving, from which it would appear that given closer contact between peoples war would disappear.

This is a dangerous misconception of the cause of war. Wars are not caused by hostile feelings between the population or failure of communication between cultures. Wars are made by states. The State powers are delegated to it by the people who may change the holders, but cannot take the powers into their own hands.

Of all these powers, those dealing with the status of the nation as a power among powers are farthest removed from the people's influence. The German people are peace-loving unless worked up through fear by leadership. I am not anti-German, but I recognized the nature of the Nazis early because I knew the nature of the people would change as an instrument.

All states are dangerous to other states by reason of their possession of the power to make war. Their people may be warm-hearted and friendly but the nature of the State is always other than the nature of the people, merely by reason of being the State. Those who make the bureaucracy but they live in a bureaucratic collectivism that governs their lives, by reason of having accepted a state-controlled economy.

We are going in the same direction because labor and capital are proving unable to develop a peaceable partnership within mutually accepted standards of work and pay in relation to profits and production.

War is the result of the divided possession of war-making powers in the hands of sovereign states, subject to no law. The elimination of one, two, or three such sovereignties while three, four, five, or only two remain, does not diminish the danger of war, no matter what the nature of the people.

(Copyright 1946 by The Bell Syndicate, Inc., and The Edmonton Bulletin.)

The Road Ahead

By Harper Prowse, M.L.A.

The reason for the development of society is that individuals decided, far back in the dawn of history, that it was to the advantage of all to band together. Originally this was for protection against wild animals and other individuals and tribes. Out of this simple beginning our complex society of today has evolved. Therefore it seems fair to state that each of us continues to live as a member organized society because of benefits we expect to receive.

Probably the chief characteristic of civilization is the emphasis individuals place upon the duties of society towards the individual. Hardly a day goes by without demands for government to accept new or increased responsibilities; to provide jobs for the jobless, homes for the homeless, markets for the produce of farms and factories, mines and forests, allowances for children and the aged, medical attention for the sick.

The trend is, then, for every one of us, the moment we find ourselves faced, as individuals or as a group, with any problem which seems too difficult to solve for ourselves to ask the government to solve it for us. When we do this we are asking all other members of society to share our problem. If this trend continues, and each one of us passes his individual problem on to everybody else, one of these days not one of us will have a problem of his own, but each will be weighed down with the accumulated problems of everybody else. That situation will result in complete and utter chaos.

Therefore, I believe the time has come when we should examine the make-up of society, and ourselves, carefully and searchingly. We should make an honest and sincere attempt to draw a line. On one side should be those problems which should properly be placed upon the shoulders of society -- or the government which is society's agent. On the other should be those which must be solved by the individual. We should list the rights, responsibilities and duties of both the government, as the agent for society as a whole, and of the individual as a member of society. We have been drifting blindly for too dangerously long a time.

A housing official says 2,500,000 families in the United States will be looking for homes by the end of the year, and advises newly-weds to "prepare to live with mama and papa". Maybe it's mama and papa who are booked to do the "preparing"

First Farmers' Day

Tomorrow is our accepted "longest day of the year." This year it is more than that. It is unique, for it is Farmer's Day, the first of its kind ever known in the world's history--as far as available records show.

Farmers in convention assembled across Canada last winter agreed that the longest day of the year would be the most fitting for farmers to take a holiday, for they, as a class, work the longest hours on most days of the year--in spite of the "sour-grape" sneers from some quarters that the western "wheat miner" spends his summers at Atlantic on the front porch watching the crop grow and his winters in sunshiny idleness in California.

City folk will hope the farmers have a good time tomorrow, and that all their crops this year will be bumper ones and fetch a good price.

Most city folk in the west know that their bread is buttered thickest when the farmers' is too.

Anders Polish Army Oath

Now that the Polish army of General Anders in Italy is at last being demobilized, rumours are again current that its members will be settled in Canada and the other dominions. Before the Canadian government issues any invitations, it might take note of a ceremony which Anders followers held this week before beginning their movement back to Britain.

At this ceremony, the Polish soldiers took an oath to "continue the struggle for the freedom of Poland, regardless of conditions in which we shall have to live and act". Translated into less flowery language, this presumably means that, wherever they may happen to settle, they will continue to work for the overthrow of the present government of Poland--a government long since recognized by Canada.

Under these circumstances, any nation which admits a substantial contingent of these men is simply asking for trouble. Anders and his followers will obviously regard such a country, not as a new home to which they owe allegiance, but as a mere base of operations for their struggles in Poland.

By letting them in, Canada will simply be helping herself to a share in a Polish civil war, with all the internal strife and international complications that may involve.

We undoubtedly need immigrants--but not a single one with divided allegiance.

Newfoundland's Election

Tomorrow will see perhaps the most important election in the history of Newfoundland. The voters are choosing a national convention whose task it will be to decide the future status of the island.

For the last twelve years, Newfoundland--previously a self-governing dominion--has been under the rule of a commission appointed from London, in virtual reversion to crown colony status. Now the British government has indicated that it is prepared to let the Newfoundlanders decide their own future. The coming election is the first stage in this process.

The convention will be confronted with four possible solutions:

1. A return to dominion status and responsible government.
2. Retention of the present system, in whole or in part.
3. Union with Canada.
4. Union with the United States.

Observers find it difficult to predict which course the Newfoundlanders will follow. One would normally expect them to support a return to self-government. The island's previous experience with democracy, however, have been very unfortunate; successive governments wallowed in extravagance and corruption, and the end was national bankruptcy and British rule which has given the islanders efficient and economical government, and, conceivably, many of them might want to retain it.

Union with Canada has been an issue intermittently ever since Confederation. At the present time many Newfoundlanders favor it as a means of acquiring the markets and the outside financial aid necessary to bolster up the island's precarious economy and end its dependence on the declining cod fisheries. Opposed to this, however is a strong spirit of nationalism and local pride, developed from Newfoundland's centuries of isolation and her distinctive way of life.

The government of Canada has given no overt encouragement to the movement for federation.

Whatever the issue of the current election, it will be watched with interest in Ottawa as well as in London.

Incredible as it may seem, swindlers have collected $30,000 selling gold bricks in the environs of sophisticated Ottawa.

Production the Only Way

New Zealand, with its Labor government, has been held up to Canadians by our Labor and Socialist leaders again and again as a good example for us to follow.

They, and the rank and file of Canadian trades union labor, will therefore, it is hoped, study and heed the advice of one of New Zealand's outstanding labor leaders, F.P. Walsh, a member of the Dominion Stablization Commission of New Zealand and chief economic adviser to the government and the Labor Party of that country.

The following paragraphs are taken from a lengthy report by Mr. Walsh to the New Zealand Federation of Labor:

X X X

"The labor movement is interested in improving its condition and in raising the real standard of living. Strange as it may seem to some people, there is no conflict between these ideals and the benefit of the whole community. If the movement succeeds in improving the real standard of living, it benefits not only itself but the whole country. But there is only one way in which these ideals can be realized--and that is by the production of more goods and services. We must not lose sight of this fundamental economic principle, because everything else depends on it."

"The volume of goods available for consumption has not increased in proportion to these monetary increases (savings and wages).

"Nothing should be allowed to interrupt the productive system. We cannot afford to have stoppages of production. Machinery exists in the Federation of Labor and in the government for the settlement of industrial disputes. This machinery is adequate and is there to be used. The history of disputes shows that it must be used at some stage, and therefore the most effective way for our movement to use it is before a work stoppage occurs."

"Every time a work stoppage occurs, not only are wages lost, but goods are lost which are essential to the attainment of a higher standard of living--our primary objective."

"It is labor's responsibility to work for the maximum production of goods and services, and anything which stands in the way of this is contrary to the best interests of the movement."

"The effects of wage increases on the price and production structure deserve the most careful attention, if we are going to co-operate in building a sound basis for our future prosperity. The prices of essential items entering into the cost of living have been held very successfully by stability in stabilization controls since 1942...Wages in the meantime have shown significant increases. A large part of this gap has been filled by subsidies..."

"The only solution to our problem is increased production. I stress again the point that if we are to have higher standards of living, we must have more goods and services. Our movement is no longer just fighting for wages. We want to raise actual standards of living. To do this we must increase production. Real standards come from production, and not from the printing of a note issue."

"This brings me to proposals even now being made for a shorter working week. Certain industries are offering to reduce working hours to 35 in order to attract labor. On the surface, no doubt, some labor people will think this is a victory. A careful analysis, however, will show that workers are not going to benefit by this reduction in hours while goods and services are in short supply...They will tend to push up costs and prices!

"The question of reducing hours should always be measured by the supply of goods and services available to the people. If there were over-production, and stock-piles were accumulating then we would be justified in an application for a reduction of hours--not now when New Zealand's main economic difficulty is a shortage of goods."

X X X

We have let Mr. Walsh write most of this editorial, but as it is addressed chiefly to the workers of Canada, we may be pardoned for quoting an experienced labor leader so extensively.

What Mr. Walsh says of conditions in New Zealand is true of conditions in Canada. In fact substitute the word "Canada" for "New Zealand" in the quoted paragraphs, and all will apply with equal force to this country and the situation in which we find ourselves right now.

The burning question these days is whether or not to take a raincoat.

The strike fever is one of the worst of contagious diseases.

The Third Column

LONDON'S FANTASTIC PRICES

By Basil Dean

LONDON-

After the millions of Victory Day spectators had vanished from London and the dreary queues for bread, meat and potatoes reappeared, it was only a day or so before the glory and the pageantry seemed part of another world, a world for which Britain was not yet ready.

That world, for the millions of Britons who fought and fire-watched in the name of victory, expressed itself in terms of an automobile, a house and a refrigerator. Some even aspired to washing-machines, those strange contrivances which Britons have heard are common in North America but which are here the exclusive perquisite of the well-to-do.

But the price of the cheapest washing-machine is $200,--for a model similar to one which this writer saw advertised in the latest batch of Canadian newspapers to reach London, at $84.90. And, since the average level of industrial wages is probably 25 percent lower in Britain than in Canada, $200 puts washing-machines out of reach of most.

I inquired the other day about electric refrigerators. There were some available, with delivery in about two months (with luck). They were small and very plain and had no frills such as quick-freeze compartments, automatic interior lighting or temperature control. Since new electric motors of fractional horsepower are quite unobtainable, the salesman explained that these first models would be fitted with reconditioned secondhand motors. And the price was $279. It should perhaps be explained that the Englishman hasn't the alternative of ice-boxes, for the reason you cannot get ice delivered to your door.

As for automobiles, these are currently the centre of the most fantastic black-market of all. Neither new or used car prices are in any way controlled, and seven-year-old autos with 30,000 or 40,000 miles on the clock are selling for at least 20 percent more than a new one of the same make and model. The reason: delivery of new cars is disastrously slow, for production is still meagre and most of the output goes into export.

You can sell a new car, if by any form of black magic you can get one, for anything up to $1,500 more than you paid for it. I heard this week of a man who has ordered two new automobiles of different makes, both priced at about $4,000. He expects to get delivery of the one he doesn't want rather sooner than the one he would really like; he has already made arrangements to sell the first, as soon as it is delivered, at a profit sufficiently handsome to enable him to get the second for a nominal sum.

Meanwhile, manufacturers are sharply increasing their prices for new autos. Two companies this week hoisted their prices by a cool $500 apiece, putting better models close to the $5,000 mark. They explain that costs have gone up all round. Wages have increased heavily, steel for the production of cars delivered to Coventry costs roughly four times as much as a ton of coal delivered to Windsor, Ont. And automobile manufacture is peculiarly susceptible to mass-production economies. Costs fall sharply as output increases and it is doubtful whether British manufacturers, even with the currently exorbitant prices of new cars, are making very large profits at their present low levels of production.

Copyright 1946, Southam Company.

BRITISH IN EGYPT

From the Manchester Guardian

British troops have been in Egypt since 1882, when an expeditionary force under Sir Garnet Wolseley arrived for the campaign that ended in the victory of Tel-el-Kebir. From then until 1922, when the country's independence was proclaimed, Egypt was a British protectorate.

In 1936 the Anglo-Egyptian Treaty was signed, providing for the ending of the military occupation of the country. Britain would retain a maximum army of 10,000 men for the defence of the Suez canal. If, when the agreement expired at the end of 20 years, the Egyptian forces were able to take over the defence of the canal, British troops might be withdrawn by mutual agreement.

BIBLE MESSAGE

I know that, whatsoever God doeth, it shall be for ever: nothing can be put to it, nor anything taken from it: and God doeth it, that men should fear before him. (Eccl. 3: 14.)

Urge Operation Port Churchill

SASKATOON, June 20 - (CP) - Secretary Frank Eliason of the Hudson Bay Route Association said yesterday the interprovincial committee on the route should reconvene to urge use of Churchill for storage and shipping of this year's wheat crop. He said he had written to the association representatives on the committee suggesting a meeting be called soon.

"WE ARE NOT satisfied with the attitude of the Canadian Wheat Board in indicating that no more wheat from this year's crop will be consigned to Churchill."

The Dalgleish Steamship Lines of Britain were prepared to supply ships necessary to operate the port all summer, Mr. Eliason said. The Canadian Merchant Marine should also be able to provide ships.

He had information indicating that rural telephone companies in Saskatchewan required several carloads of telephone wire that could be imported via the Hudson Bay route. The Davidson, Sask., co-operative store ordered two carloads of linoleum from Britain and had specified that it be shipped by the Hudson Bay route, he said.

"There is plenty of other business available."

New Drugs Help To Check Leprosy

WASHINGTON, JUNE 20- (AP)- New drug weapons are helping to check leprosy and are giving patients "A much brighter outlook on life," says Dr. G. H. Faget, head of the government's leprosarium at Carville, La.

He says three drugs of the "sulfamily- promin, diasone and promizole- now being used at Carville "have revolutionized the therapeutic attack" against one of the world's oldest diseases.

DR. FAGET offered his appraisal of the three sulfa drugs in answer to a reporter's submitted questions relative to the present status of leprosy treatment.

Reports have been made in medical literature on the use of promin which is administered intravenously, and on diasone which is taken by mouth. The use of promizole, also taken orally, has not been described previously.

Because of these three treatments' More (Carville) patients are being discharged as arrested, Dr. Faget said.

"NOT ONLY IS the progress of leprosy checked but the patient's disabling and debilitating ulcerations are healed- all of which results in a much brighter outlook on life on the part of the patient."

$15 BOUNTY ON COUGARS

A $15 bounty will be paid for cougars taken in Alberta outside of the national parks it has been announced by the department of lands and mines.

CLAIMS FRAUD - Winnipeg-born screen actress, Deanna Durbin has sued her sister, Edith and the latter's husband, Clarence D. Heckman, stating they conspired with another couple to deprive her of property valued at $150,000 Suing under her legal name of Edna May Jackson, the singer declared she transferred the property to her sister and Heckman, formerly her agent, last June on their promise to hold it for her benefit and their assurance that it was to her advantage. When she dismissed Heckman as her agent May 1, and demanded the return of the property, the Heckmans refused and transferred it to Paul W. and Margaret Trousdale for $110,000, Miss Durbin declared. Her suit demands return of the property and $1,500 a month rent.

To Seek Revision U.K. Foreign Policy

LONDON, June 20 - (CP) - The British Communist party, in a statement has pledged itself "To rally the people to reverse the government's present foreign policy before it is too late." The statement said the "Dangers of war have become apparent to all"- and that "antagonism to Communism and dependence on American capitalism, instead of friendship with the Soviet Union and the Democratic countries of Europe, can result only in betrayal of the program of social progress for which the country voted."

Alternate Chairman Of Board Appointed

OTTAWA, JUNE 20 —(CP)— Appointment of Clifford A. L. Murchison, formerly of Winnipeg, as alternate chairman of the National war labor board was announced yesterday by Labor Minister Mitchell. Mr. Murchison, formerly secretary of the board relinquished a legal practice in Winnipeg in 1941 and came to Ottawa to assist the Prices Board legal staff. In 1944 he joined the war labor board and organized a review section. He was later appointed enforcement officer and in 1945 assumed the position of secretary.

Very few people know that the lion has an extra claw. It is concealed in the hair near the tip of his tail.

Decline Reported In Measles Cases

A decrease of 68 is recorded in the number of measles cases reported to the city health department during the week ended June 15, compared with the week previous, and Dr. G. M. Little, medical officer of health, stated that with school holidays at hand further decline in the epidemic can be expected when schools close.

DURING THE WEEK ended on June 15 there were 176 cases reported, compared with 224 the week previous. Six cases of chickenpox were reported compared with 15 and 34 of mumps against 36, and five of rubella compared with nine. There was an increase of one in the number of scarlet fever cases reported, as four cases came to the attention of the department during the week under review.

Irrigation Project Progressing Well

The irrigation development project on the St. Mary's and Milk rivers, which is destined to supply a large part of Southern Alberta with much needed irrigation, is progressing favorably and should be completed by March 1947, according to a statement by R. A. McMullen, director of public relations for Alberta, who has just returned from a trip to the south of the province.

Mr. McMullen stated that the dam will be 600 feet thick at the base, one mile and 105 feet high. A 25-foot roadway will run over the top of the dam. Accompanying Mr. McMullen on the trip was H. F. Ames, government photographer.

FIRE DAMAGES AUTO

Equipment from No. 2 hall was called out about 10.30 p. m. Tuesday to extinguish a blaze which broke out in a car owned by Mrs. F. McKernon. Westminister Apartments, when it stalled on McDougall Hill. Damage to the auto was very slight.

Why Grow Old?

Here is lovely Actress Jane Harker doing one of her favorite Josephine Lowman exercises for abdominal reduction. If you need such exercise (and you do) you'll be interested in the waist reduction instructions today.

By Josephine Lowman

WHAT A MAGICIAN is exercise!

It can banish rolls and unattractive lumps and bumps from the slim girlish silhouette! Most women begin settling down to thicken up by the time they are 30. Even at this early age you can discover the forerunners of the matronly figure to come.

The middle age spread is blamed on everything from babies and glands to ancestors. This provides an excuse for the woman who has allowed herself to deteriorate because one cannot help avoid one's ancestors or glands, and the babies are worth it! There is a blossoming out which adds beauty to the mature figure which angular youth can never match. However, there is no point in taking this theory too far and bulging out in unattractive humps of fatty deposits.

BELIEVE ME, it is all a question of calorie control and daily exercise. Hundreds of times in my classes I have seen contour dug out of fatty deposits by exercise, and long hidden beauty revealed. Figure molding is a highly scientific art and the trick is to do the right exercises in the right way.

For years the old front bend has been distorted from its real value. It is usually done with the emphasis given to the stretch of the arms upward. This has little value. The important part is the stretch through the torso which must be accomplished by lifting the rib cage. In order to emphasize this in the minds of my pupils I always have them raise their arms in the star position (arms half-way up), and insist that the arms be relaxed and slightly bent at the elbow.

BEND FORWARD, touching the floor if you can, or reaching as far toward the floor as possible with your hands. Then raise your trunk with the arms in the position I have described. Lift the rib cage upward. Continue bending and stretching upward.

If you wish to have my exercises which will remove inches from the waist in a few months time send a stamped, self-addressed envelope with your request for leaflet No. 6 to Josephine Lowman in care of The Edmonton Bulletin.

Training Cruise

More than 75 University of Alberta naval training students have completed in the past two months as part of their training, a cruise trip to Alaska aboard the frigate HMCS Charlottetown. Two trips have been completed, the first in May and the second in the early part of June. The frigate left from Victoria, B.C. and went as far north as Ketchikan.

Protest Against Sound Truck Noise

Doctors, dentists and businessmen in downtown Edmonton Wednesday registered numerous complaints with the city commissioners that their businesses were being interrupted by the "volume of noise" broadcast by sound trucks travelling through the streets, and requested that immediate action be taken to eliminate the nuisance.

CITY COMMISSIONERS announced that a by-law is being prepared for submission to city council on July 8 next, and in the meantime all sound truck companies are being notified they must reduce the volume of sound broadcast by their trucks.

City Solicitor T. E. Garside, KC, said that under the by-law regulating sound cars' operation in the city would provide for strict limitation of the volume of sound broadcast from the car. If city council favored their continuance rather than banning their operations altogether.

Navy is Seeking 600 Recruits Here

Six hundred recruits are being sought for the Royal Canadian Navy reserve force in the Edmonton area, it was announced today by officials at HMCS Nonsuch. Vacancies are open in all branches for young men of seventeen and a half years or older, holding a Grade 10 education. Enlistment in the reserve force requires attendance of one parade a week to be held at HMCS Nonsuch.

As the initial step in their recruiting campaign, local recruiting officers will visit Edmonton high schools and interview boys of eligible age.

TO ATTEND CONVENTION

Hon. R. E. Ansley, minister of education, left Thursday for Jasper where he will represent the provincial government at the convention of the National Physical Education Association of Canada

SEEKS U.S. BASES - Copenhagen reports say Brig-General C.V. Haynes, above,wartime commander of the U.S. air base on Newfoundland, is negotiating with Denmark for long-term leases of American wartime bases in Greenland. The U.S. is also said to have proposed taking over weather and radar stations on the Danish-owned Faeroe Islands, southwest of Iceland Stations are now operated by British personnel.

PRODUCTION AFFECTED

CANBERRA, Australia — Strikes in the coal, steel and car battery industries in New South Wales this year have caused a production loss of nearly $2,000,000, said Latham Withall, director of the Associated Chamber of Manufacturers in a review of Australian production for the first quarter of the year.

YWCA Featuring In-the-City Camps

In the-city camps will be featured by the YWCA during July, and it is expected that the "Y" will be the rendezvous for much activity for girls of school age.

FIRST ON THE agenda is the junior sports club for girls 13-16 years old. This will be featured from July 2-12 and a program of tennis, swimming, nature lore, hiking, singing and crafts is planned. Then will come the July jamboree, July 13-26, a holiday camp for girls 9-12 years, where a similar program will be carried out.

Later in the season, Aug. 21-30, a real camp at Moonlight Bay on Lake Wabamun will be opened for girls of 13-16 years.

BENNETT HOME ROBBED

MICKLEHAM, Surrey, England, June 20 - (CP) - The home of Viscount Bennett here was broken into several weeks ago and a few curios stolen, it was been disclosed yesterday. Among articles taken was a gold key received by the one-time Canadian prime minister when made a Freeman of Vancouver.

Unfurnished Suite Wanted

Working couple, no children. Phone 71063.

DANCE to
MART KENNEY
Lakeview Pavilion
SATURDAY June 22
NET PROCEEDS To KINSMEN CANCER RESEARCH SCHOLARSHIP FUND

How Mexican Peanuts Make Jobs for Canadian Machinists

Take a dollar bill out of your pocket and look at it. You have 35 cents of that dollar —or more—because of Canada's foreign trade. Without it, you would only have 65 cents, or less, instead of each dollar you now have. For at least one-third of Canada's national income is earned from Foreign Trade.

That is why it pays even to go short on goods we need now, to keep our customers in other countries happy . . . why it pays to put your best into any products you help to make or services you perform for export trade.

Your Trade Commissioners are stationed in 26 countries, and their job is to help Canadian firms sell our goods abroad . . . or buy goods we need from other countries. This Foreign Trade Service of the Department has head offices in Ottawa, where complete information is available to every Canadian business that buys or sells merchandise abroad.

But after all, their success depends largely on everybody doing his or her part to keep Canada's foreign customers satisfied in their dealings with us.

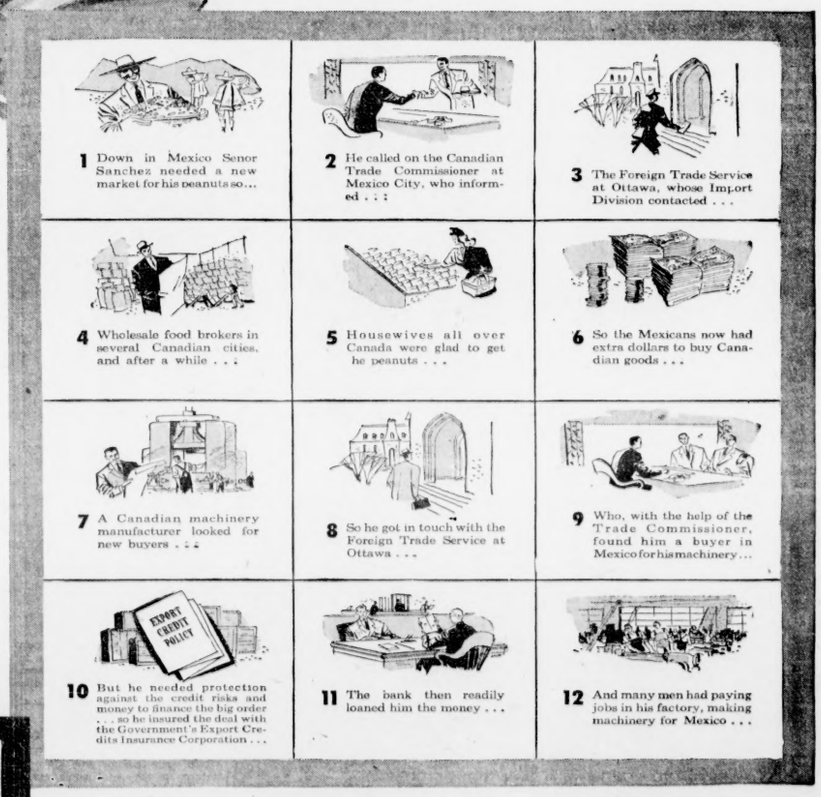

1 Down in Mexico Senor Sanchez needed a new market for his peanuts so...

2 He called on the Canadian Trade Commissioner at Mexico City, who informed . . :

3 The Foreign Trade Service at Ottawa, whose Import Division contacted . . .

4 Wholesale food brokers in several Canadian cities, and after a while . . .

5 Housewives all over Canada were glad to get he peanuts . . .

6 So the Mexicans now had extra dollars to buy Canadian goods . . .

7 A Canadian machinery manufacturer looked for new buyers . . .

8 So he got in touch with the Foreign Trade Service at Ottawa . . .

9 Who, with the help of the Trade Commissioner, found him a buyer in Mexico for his machinery...

10 But he needed protection against the credit risks and money to finance the big order . . . so he insured the deal with the Government's Export Credits Insurance Corporation . . .

11 The bank then readily loaned him the money . . .

12 And many men had paying jobs in his factory, making machinery for Mexico . . .

35 CENTS OF EVERY $1.00 YOU GET COMES FROM CANADA'S TRADE ABROAD

DEPARTMENT OF TRADE AND COMMERCE, OTTAWA, CANADA

Hon. James A. MacKinnon, Minister — M. W. Mackenzie, Deputy Minister

Thrifty, lasting, lovely

Velva Leg Film

"STOCKINGS IN A BOTTLE"

Easy to apply, quick to dry, slow to wear off,

Elizabeth Arden's

wonderful Velva Leg Film makes your legs and ankles look lovelier than ever before. Smart with any costume, indispensable with sportswear.

Sun Beige — Sun Bronze

Velva Leg Film, 1.00

Sleek . . . the fragrant cream that removes hair and leaves legs satin-smooth, .85 and 1.25

THOMPSON & DYNES

The Women's Specialty Shop

TONIGHT DANCE

at the beautiful

SILVER GLADE

124 Street and 105 Avenue

MONDAY NIGHTS • "MAL" MEREDITH

WED., THURS., FRI. and SAT. • STAN FRASER

Thursday Is Waltz Night

Rootin' Hootin' Baby Owl Out on Limb Huffs, Puffs Himself Into Terror of Treetops

"I Wanna Be Alone!"

"I'm Not Kiddin'!"

"Now Scram, Bub!"

Birds have the highest body temperatures of all creatures— 104 to 110 degrees fahrenheit.

Sinister Atlantic Graveyard Still Yawns for Ships

RCAF ground crew men have their share of flights t o such spots as deadly Sable Island, 130 miles from the south coast of Novia Scotia, photographed on flight to te st airborne radar equipment. The 22-mile strip of treach- erous, shifting sand is dotted with the bleached and rusty b ones of ships. Many more lie buried.

Strangled by Sable's death grip is the Boston fishing trawler, Gale, which grounded on the east end of Sable last February.. In those few months, she has been almost covered.

Greek freighter Alfios is slowly being swallowed up five weeks after she grounded. Pilot of RCAF Canso aircraft was WO. Jimmy Marsh, Toronto.

FIRST DIP — When The Shape's toes get into cold water this is what happens. She is Frances Vorne taking her first dip of the season.

SOME FISH: This 725-pound sturgeon which was caught in Bill Duncan's salmon net in the Fraser River, near New Wstminster, B.C. was a minnow when the French ruled Canada. It took four men to hoist the monster aboard Duncan's boat. It is estimated the sturgeon, seven times as big as one recently captured near Walkerton, Ont., was approximately 200 years old.

MADISON, Wis., June 20 (AP)— A jury of five men and two women deliberated 10 hours before finding Mrs. La Vera B. Conner, 47, guilty of third degree manslaughter in the "heat of passion" slaying of her husband while he was with another woman. Mrs. Conner was charged with the fatal shooting Feb. 23 of her husband, Maryowe, 43, in the apartment of an attractive 32-year-old divorcee.

Calgary Church Fund Over Top

CALGARY, June 20 (CP) — The $63,000 objective of the Calgary diocese in the Anglican advance appeal has been oversubscribed by $13,000, and church officials are hopeful that an even larger amount will be realized before the appeal is closed. Totals for the Dominion are $3,564,622 of the objective of $4,300,000. Nearly half the amount is in cash subscriptions. The dioceses of Brandon, Edmonton and Saskatoon have also gone over their quotas

RUNYON DIVORCED

MIAMI, Fla., June 20 (AP) — Damon Runyon, widely known columnist and short story writer, has been diverced by his wife, the former Patrice Del Grande, in Key West, it was learned here. The Miami Herald said that the decree was granted the former actress on grounds of desertion.

Before the Magistrate

Motorists with faulty brakes continued to appear in police court Wednesday with nine drivers paying fines totalling $50 plus about $30 in court costs.

* * *

Charge of being in possession of stolen property against William Bogard, arrested June 12 when he was found with three suits of underwear and an article of women's clothing under his jacket, was dismissed in court by Magistrate A. I. Millar, KC., Wednesday. Court was told that no one had come forward to claim the missing articles. Constables J. W. Mulcahy and Jerry McPeake were complimented by Magistrate Millar who stated that he thought they used "good judgment" in apprehending the accused.

It is quite doubtful that camels as many suppose , can go without water for a week without great discomfort or physical danger. Two or three days is believed to be the limit.

DIAMONDS

Diamonds of the Finest Quality, Cut and Brilliance Are Here for Your Inspection.

CHOOSE YOUR DIAMOND RING HERE

You are assured of the utmost in value at the price that you wish to pay.

E. G. WARHAM

WATCHES—DIAMONDS

Ph. 21647 10025 Jasper Ave.

RELIABLE HEATING CO.

Can now give you immediate service on warm air heating and gas furnishings.

PHONE 28422 - 9516 108A Avenue

Wanted Immediately

Two cooks — Mackenzie River boats. Apply Hudson's Bay Company Transport Dep't, 10129 103 Street, Edmonton.

LOW RAIL FARES FOR DOMINION DAY

MONDAY, JULY 1st

Between All Stations in Canada

ONE-WAY FARE and ONE-QUARTER FOR ROUND TRIP

(Minimum Fare, 25c)

GOING:

12.00 Noon FRIDAY, JUNE 28 to 2 a.m., MONDAY, JULY 1st. (Standard Time)

(If no train afternoon June 28, tickets will be good on trains leaving in morning.)

RETURN:

Leave destination until Midnight TUESDAY, JULY 2nd (Standard Time)

SLEEPING and PARLOR CAR PRIVILEGES AT USUAL RATES.

Full Information from any Agent.

W46-75

CANADIAN NATIONAL
CANADIAN PACIFIC

THE GOVERNMENT LIQUOR CONTROL ACT OF ALBERTA

Application for Beer License

Public notice is hereby given that the undersigned intends to apply to The Alberta Liquor Control Board for a License to sell Beer by the glass or open bottle, for consumption on the licensed portion of the premises, and also to sell Beer by the unopened bottle for consumption elsewhere than upon the licensed premises, in conformity with the provisions of The Government Liquor Control Act of Alberta and the Regulations made thereunder, with respect to the following described premises:

Beer Sales Room in the North half of the ground floor of the new Hotel, situated on Lots One (1) and Two (2) in Block 3, Plan 6100R, Minburn, Alberta.

Dated at Minburn, Alberta, this 12th day of June 1946

Minburn Hotel, Limited
per Herbert E. Graham,
Manager, Applicant

Any person desirous of protesting against the issuance of a Beer License to the applicant should notify the Alberta Liquor Control Board, Edmonton, in writing, within thirty days of the date shown at the foot of this advertisement.

THE PUBLIC SERVICE OF CANADA
REQUIRES

SEVERAL AREA TRADE OFFICERS, $4,500-$5,400, $3,900-$4,500 and $3,300-$3,900, for Foreign Trade Service, Department of Trade and Commerce, Ottawa; must have satisfactory experience in a position of responsibility in the development and expansion of markets for export trade; other special qualifications according to grade. Besides English, a knowledge (reading and writing) of at least one of the following languages is required. For the Latin-American Section: Spanish, French, Portuguese, Italian and German. For the European Section: French, German, Dutch and Italian. The order of importance of these languages is shown by the order given above.

A MEDICAL OFFICER, $3,540-$4,080, for Department of Health and Welfare, Ottawa. To act as Medical Officer in Industrial Health Division; successful candidate to receive training in industrial hygiene that will qualify him for position of Medical Specialist, Department of National Health and Welfare.

FOUR SPECIAL IMMIGRATION OFFICERS, $2,400-$2,760., for Department of Mines and Resources.

The following vacancies are in the Office of the Auditor General at various centres throughout Canada:

SIXTEEN AUDIT ACCOUNTANTS (six vacancies at $2,520-$3,240 and ten at $1,920-$2,520).

EIGHTEEN AUDIT CLERKS, $1,620-$2,200.

Full particulars on posters in Post Offices, National Employment Service Offices and Civil Service Commission Offices throughout Canada. Application forms, obtainable thereat, should be filed immediately, with the

CIVIL SERVICE COMMISSION OF CANADA
OTTAWA.

THE PUBLIC SERVICE OF CANADA
REQUIRES

An Assistant Director of Production Service, Health of Animals, $4,800-$5,400, for Dominion Department of Agriculture, Ottawa. Must be a graduate in Veterinary Science and will be the immediate assistant to the Veterinary Director General of Canada.

A Head Clerk, $2,500-$3,000, for the Administrative Branch, Department of Transport, Ottawa. Must have good personnel experience.

An Industrial Economist, $1,920-$2,280, for Department of Labour, Ottawa, with demonstrated interest in labour problems and legislation, and with literary ability. Must be a university graduate with honours in Political Economy, History or Sociology.

A Statistician, $1,800-$2,400, for Dominion Bureau of Statistics, Department of Trade and Commerce, Ottawa.

Nine Librarians, $1,500-$1,800, for Government Departments at Ottawa.

The following vacancies are in the Canadian Information Service at Ottawa:

An Information Officer (Latin-American Desk), $3,900, with thorough command of Spanish. Experienced publicist to select, prepare and distribute articles and other information for use in Latin America.

A Photo and Graphics Editor, $3,600.

An Information Officer (Research), $3,300. University graduate, with training and demonstrated ability in research; to collect and assemble reports on Canadian information other countries and on developments of national information agencies of other countries, and to plan relevant information programs.

Two Information Officers (Feature Writers), $3,000.

An Information Officer (News Editor), $3,000.

Full particulars on posters in Post Offices, National Employment Service Offices and Civil Service Commission Offices throughout Canada. Application forms, obtainable thereat, should be filed immediately, with the

CIVIL SERVICE COMMISSION OF CANADA,
OTTAWA.

Canada Can Ship More Meat To The Hungry If We Eat Only What We Need—Turn In Coupons

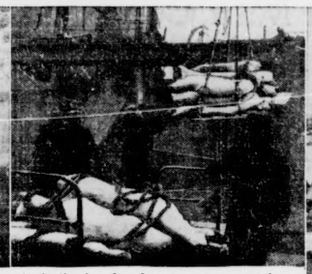

Even under rationing Canadians are eating more meat than before the war. Less meat eaten by Canadians would mean more for children like these. Two are shown making a personal gift of meat by donating some of their own meat ration coupons. Valid meat ration coupons or tokens which the public turn in to Local Ration Boards or give to authorized custodians go to purchase extra meat for shipment abroad. As long as valid coupons remain in the hands of consumers, meat has to be retained in Canada to honour them. When coupons are donated, an equivalent amount of meat is freed and added to overseas shipments. Careful cooking, smaller servings, the elimination of all waste will enable Canadians to contribute more valid meat coupons toward feeding the hungry people who face famine in Europe and the Far East.

Hard Hitting Career Diplomat Herschel Johnson Sets Staff Pace

By Nat A. Barrows

U.N. Headquarters, N.Y.-- A bachelor at 52, Herschel Johnson devotes himself to one consuming interest -- his job.

The former army captain, Harvard law student and minister to Sweden, came to the United Nations security council with a reputation for, painstaking work. He drives himself almost without mercy during the solution of a problem and picks subordinates and advisers who can keep pace with him.

Malingering or incompetent juniors got short shrift from Johnson in the exciting years behind the blockade in Sweden. He had a legation staff of more than 300 men and women, and from every one he demanded and got something close to perfection.

There was quick, ample praise and appreciation for those who met his standards. Those who made stupid mistakes found his ire lusty and penetrating.

As a result, the wartime American legation in Stockholm operated smoothly and efficiently. Johnson was on the job seven days a week to see that it did.

Now, precipitated into the gap by the resignation of Edward R. Stettinius, Jr., Johnson is working harder than ever. In addition to his office with the American delegation on 557th st., he has set up a private office next to his room in the Savoy-Plaza, and the end of a normal work day for his staff means that he merely moves across Fifth Avenue and carries on by himself

In Stockholm, we knew Herschel Johnson in two lights: the hard-hitting career diplomat, who kept his strange mixture of department secretaries,O.S.S. agents, O.W.I. propagandists and military attaches on their toes, and the charming host and conversationalist, whose dinner parties were something to remember, even in neutral Sweden.

Johnson's staff got away on holidays for summer "white night", sailing on Lake Malaren and winter skiing in the mountains. He encouraged such breaks. It was good for morale.

I didn't recall that the minister himself ever took a real holiday during the war: he felt that he must stick by his command post.

Johnson's apartment at Hovsingration 5 was diagonally across the street from the German legation in which the Nazi minister, Hans Thomsen, had his residence. The American always made certain that, his German opposite number, knew exactly when the United States had a holiday: He hung a huge American flag from his windows, practically in Thomson's face.

The American flag hung over Strandvagen from the legation on such days was not large enough. Johnson decided. So he obtained the largest American flag ever seen in Sweden and made certain that it was in place bright and early.

Two hundred and seventy coins, said to date from the 9th to the 12th centuries, a stone hammer and a skull and bones were found by James Lyons on his farm at Tullyduff, Eire, and sent to national museums.

Special School Class Arranged

Queen's Avenue school was selected as the site for a hard-of-hearing class, to be opened for school-age youngsters in Edmonton next fall, at a meeting of the school board Tuesday night. Specialized equipment will be obtained.

A bylaw authorizing issue and sale of $175,000 in debentures to enable the board to redeem outstanding consolidated debentures before their maturity, was passed.

Permission was granted city churches for the continued use of certain school buildings as Sunday school class rooms.

Dr. G. E. Swallow, medical inspector of schools, reported that during the inoculation and vaccination campaign which ended in May, 3,513 children were inoculated against diphtheria and 2,244 received vaccinations.

Resignations were accepted from Miss Doris Halberg and M. B. Crockford.

DOGS ON RAMPAGE

LITHGOW, Australia, —(CP)— Wild dingoes, Australian dogs with tails curled up husky— fashion, have been on the rampage in this area about 300 miles north of Sydney. In pack of as many as 40, the dogs have been roaming the mountains and sometimes raiding nearby lowlands.

Big Port Is Idle Men See Trial

KINGSTON, Jamaica, —(REUTERS)—Kingston was without meat and its port idle Tuesday because workers were at Port Maria, 40 miles away, attending the second day of the trial of William Alexander Bustamente, minister of communications and trade union leader, and Frank Pixley, minister of social service on charges of manslaughter. Two ships sailed without discharging their cargo. There was no indication when the tieup, which has not been authorized by the union, will end.

Protests by residents resulted in training planes at Grantham airfield, Eng., being fitted with shorter propellers to reduce noise.

Manufacturer with branches across Canada has opening for
Energetic Salesman
WITH HEADQUARTERS IN EDMONTON
Must own reasonably good car AND HAVE CLEAN RECORD
Position offers excellent future prospects
Write or apply
C. J. GARVIE, Macdonald Hotel, Edmonton

Ministers Talk Italian Treaty

PARIS. (AP—The big foreign ministers, still deadlocked on the touchy problem of Italian reparations, moved on Wednesday to less difficult phases clauses and had French-Italian border question on the agenda.

The pessimism which has enveloped the current session of the British, French, Russian and United States foreign ministers since they reconvened last Saturday deepened following repeating deadlock on reparations, which saw the same negotiators repeating virtually the same arguments which led them into blind alleys a month ago.

Choice
BUILDING.
for -- GROCERY-CAFE or DOCTORS OFFICE
Business corner lot the last corner lot on Jasper Ave. West between 108 St. and 113 St. Suitable
"C" Walter McDonough
Greene & Millar
200 Tegler Bldg.

Find Stowaway On C.P.A. Plane

A Toronto boy had his hopes of finding fame and fortune in Yellowknife, N.W.T., dashed early Wednesday when he was found stowed away on a C.P.A. plane at the municipal airport. The youth, Albert Burry, came to Edmonton with a friend,Norman Blackburn, also of Toronto, early this week.

Big Production Of Wonder Drug

LONDON—As soon as the United Kingdom government and Britain's chemical manufacturers realized the importance of the British discovery penicillin, expense was not spared to facilitate mass production of this wonder drug. In all about 13,000,000 has been spent on factory space and machinery with the following results.

In 1943 the monthly production was only 300 mega-units; a year later the average monthly output rose about ten-fold, namely to 3,166 mega-units and in April, 1946, production increased nearly a thousand-fold, to 260,000 mega-units. It is now probably more than 1,000 times greater as production which last April only amounted to 178,000 mega-units, is rising rapidly.

LOSING SLEEP?
When you suffer from Lost Sleep, Backache, Rheumatic Pains, Leg Cramps, Dizzy Spells, Frequent Headaches, or getting up nights, it is usually because your kidneys are clogging up with poisonous wastes. Ask your druggist for a 40c box of GOLD MEDAL Haarlem Oil Capsules. These Capsules contain the original "Dutch Drops", the diuretic that has won gold medals for its effective, prompt relief. When your kidneys work properly again, you feel years younger, you get unbroken sleep. Be sure you get GOLD MEDAL Haarlem Oil Capsules at your druggist. 11

MONDAY SICKNESS
"Pepto-Bismal is good for that"
"Monday Morning Stomach" often follows week-ends of excessive eating and drinking, and insufficient sleep. If you suffer from "Blue Monday" get in the pink with soothing, pleasant tasting PEPTO-BISMAL. Ask your druggist for PEPTO-BISMAL when your stomach is upset.
32-46 A NORWICH PRODUCT

LIGHT-TENDER-DELICIOUS
AUNT JEMIMAS
Set Summer Appetites Singing!

TEMPT drowsy summer appetites with the tantalizing fragrance of delightful Aunt Jemimas! So tender, so fluffy, so golden-brown that every stack of this delicious mealtime treat brings a joyous shout for more. You'll revel in the fact that Aunt Jemimas are so easy to prepare . . . from the shelf to the skillet it's only a matter of seconds. Win the praise of your family tomorrow . . . serve a successful meal of Aunt Jemimas!

The Quaker Oats Company of Canada Limited

AUNT JEMIMA BLUEBERRY PANCAKES
1 cup Aunt Jemima Pancake Flour
1¼ cups milk or water
⅓ cup blueberries
Mix and bake according to general directions on the package. Makes eight unusually flavorful pancakes for a summertime dessert.

AS DIGESTIBLE AS TOAST

So you think your man is strong-willed!

Then you haven't tried his resistance to Borden's Canabec Cheese!

Because, just as sure as he's a man and a man likes cheese, he'll wilt when you tempt him with its tangy, zestful flavour!

Borden's Canabec Cheese is a cheese lover's cheese. Satisfying is the word!

Serve Canabec for lunches and late snacks.

Keep it handy in the refrigerator. But, watch that man! He'll help himself to Canabec!

© The Borden Co. Ltd.

PASTEURIZED FOR YOUR PROTECTION!

Skin Irritation
ITCH AND PAIN RELIEVED
Skin painfully blotched or chafed . . . Mentholatum quickly relieves or money back. Jars and tubes 50c.
MENTHOLATUM
COMFORT

WEEDS DIE
WHEN SPRAYED WITH
In-Var-Co
2, 4-D
WITHOUT HARMING GRASS
Applied with spray gun or watering can, this 10% liquid concentrate will permanently kill the most tenacious garden weeds. Non-injurious to humans, animals, skin, clothes. One bottle treats 1,000 sq. feet. 48
HARMLESS TO HUMANS AND ANIMALS
AT LEADING HARDWARE DEALERS

Backaches Every Day?
YOU NEED MORE LIVER BILE
Science says two pints daily, yet many get only one.
Liver bile helps digest your food and provides your body's natural laxative. Lack of bile causes backaches, headaches, constipation, indigestion, loss of energy. For sparkling health, tone up your liver and get needed bile with prompt Fruit-a-tives. Canada's largest selling liver tablets. Made from fruits and herbs.
FRUIT-A-TIVES LIVER TABLETS

"Be lovelier Tonight!"
"My Beauty Facials bring quick new loveliness"—

"Lux Soap facials leave skin softer, smoother," says Gene Tierney. "Feels like smoothing beauty in as you work the creamy Active Lather well into your skin. Rinse with warm water, then cold."

"As you pat dry with a soft towel, skin takes on fresh new loveliness."
In recent tests of Lux Toilet Soap facials, actually 3 out of 4 complexions improved

Gene Tierney
Lovely star of 20th Century-Fox's "LEAVE HER TO HEAVEN"

9 out of 10 Screen Stars use this Beauty Care

A LEVER PRODUCT

Lux Girls are Lovelier!

Ready for Real Fight, Louis Found Conn Soft

☆ ☆ ☆ ☆ ☆ ☆ ☆ ☆ ☆

Beaten by a Better Man, Conn Quits the Ring

By JOE LOUIS

(Written exclusively for International News Service and The Edmonton Bulletin. Copyright 1946. Reproduction in whole or in part prohibited.)

NEW YORK, June 20 (INS) Billy Conn certainly surprised me. He was a soft touch. And I was ready for a real fight. He fought me just like I thought he would, and it wasn't good enough. I hope that everyone now knows that I have a left hand, too.

MANNIE SEAMON, my trainer, and George Nicholson and the others in my camp planned that I'd box Billy. We knew that I could do it.

My left jabbing in the early rounds really set him up and then in the intermission between the seventh and eighth, I said to Mannie:

"I think I'll fight him this time. Enough of this boxing stuff," and Mannie nodded to me and I went out there.

I hadn't hit him many good punches in the early rounds. A couple along about the fifth that made him puff a bit, but nothing really solid.

HE WAS CIRCLING around and and running backwards just like I thought he would, and I had to travel only about half the distance he did.

I wouldn't say he was the easiest guy I ever fought. That's because I once fought a man named Kingfish Levinsky in Chicago, he was the softest of all. And Nova wasn't hard either. But Billy was much easier than I had figured. He surely slipped a lot in the five years between our fights.

I really can't account for it. Billy had absolutely nothing. He hit me a good right high on the head in the first round but that didn't hurt. Later on he hit me a good one in the stomach, but they were love-taps, and when I felt them and didn't feel anything I had no worries.

CONN HAS JUST said that he is retiring for good, I am told. He's a nice boxer and a nice fellow and he was a good man in the ring. But I have no idea of retiring.

Honestly, I feel perfect right now. And I can say that I don't see any difference in the way I fought Billy last night than in my other fights.

I KNEW I hadn't lost my punch. And when I was able to cut loose in the eighth I was mighty pleased.

I nailed him first with a right cross. And then he fell into a right uppercut and my left hook did the final trick.

WHEN I SPOTTED that opening for the left hook I knew Billy was dead duck. I was taking it easy up to that time. But I never like to see an opening go by. And that was beauty. Of course, the two right hands to the head had started him. Billy couldn't help himself.

This time there was nothing about Billy losing his head and trying to slug with me. He just wasn't as fast as he used to be or as he thought he was for this fight. And he couldn't keep flitting away all night.

He didn't lose his head the way we usually talk about a man losing his head, but he was in danger of losing it actually if he hadn't gone down under that left hook.

THAT TRAINING siege of mine surely paid off, and when I fight again it won't be hard to get in this good shape I'm in right now. That was tough, but I knew I could make it.

Mannie Seamon was just as smart as old Jack Blacburn in handling me for this fight. He knew what we were aiming at. A right and a left to the chin and we got what we were aiming for.

I'm not going to fight again this year. I will stay around New York until after the week-end and then go to Cleveland and other cities to play golf and to watch the good professionals. Fighting is my business. Golf is my fun.

You know I never had any thought about my ability to finish Billy whenever I got the word from Mannie. Right off the bat in the first round I knew that Billy had slowed down and that he couldn't hurt me.

I SENSED HIS LACK of speed the first minute of the first round. When I knew that he had slowed and that I wouldn't have to do much running, I was home free.

It's a great feeling and gives me the greatest thrill I ever got. Maybe I fly because it took five years to show that it hadn't been a fluke the first time.

Five years, two rights and a left hook.

WINNER AND STILL CHAMPION: Joe Louis, heavyweight champion of the world, who flattened Challenger Billy Conn in the eighth round of their scheduled 15-round engagement at Yankee Stadium last night in the 22nd defence of his title.

By BILLY CONN

(Written exclusively for International News Service and The Edmonton Bulletin. World copyright. All rights reserved. Reproduction in whole or part strictly prohibited.

NEW YORK, June 20 (INS) Those who saw me knocked out by Joe Louis at the Yankee Stadium last night were looking at the kid's last fight. I'm through and I know it. There is no use in my kidding myself. I felt fine going into the ring. It wasn't until we'd gone a couple of rounds that I realized that I wasn't the fighter I used to be.

I DON'T THINK JOE WAS as good as he was when I fought him five years ago, but he's still a great fighter. How that fellow can punch. He hit me a right on the head in the fourth round and I've got a lump there as big as a billiard ball.

I knew he could punch going into the ring. I planned to dance around and hoped to tire him out. I kept moving and I think I kept off the ropes pretty well. I couldn't break through his guard with anything that did any damage. Still I was confident he'd get worse.

Instead Louis kept forcing me. My legs began to tire. They tell me I was coming down off my toes. I know he was reaching me more and more as the fight progressed to the finish.

LOUIS HIT ME A hard right to the head in the fifth and made my knees buckle. That must have been the tip off, but I slipped under the next right and made Joe miss a left hook and a third right.

When the knockout came in the eighth round I didn't expect it. He hit me a smashing right to the jaw. Again I tried to slip under it as I did in the sixth, but I didn't make it. And I ran into another smashing right. They tell me as I started to fall he nailed me with a left hook.

There I was flat on my back. Referee Eddie Josephs was counting. There was nothing I could do about it. Try as I would, my brain wasn't functioning, but in a vague way I knew I had to get up. Well, I didn't make it.

THE LAST TIME was five years ago before the war. In that fight I was winning when the knockout came. It didn't come until the 13th round.

This time I wasn't in front when the end came. And Louis finished it in eight rounds.

That's how much I've slipped and there is nothing I can do about it. I guess at 28 I'm older than Louis is at 32. At least I'm older athletically.

I came out of the fight in pretty good shape. Just before he knocked me out, he opened a cut under my left eye. It isn't much. I'm cut on the bridge of the nose, too, but it isn't broken.

I'M DISAPPOINTED AT not winning the heavyweight championship, of course. That was my ambition and my goal. I didn't make it.

I am convinced that I lost to the greatest heavyweight champion of all time. Joe Louis is the best fighter I've ever seen, and I simply didn't have enough to beat him.

There is a certain satisfaction in going down fighting.

I didn't think I disgraced myself. I trained faithfully and I was in good condition going into the ring. I had a carefully thought out plan of battle. I followed it through to the best of my ability.

I felt so good when the bell rang that I started to kid Louis.

THAT'S LIKE FOOLING the atomic bomb.

I said: "Take it easy, Joe, we've got 15 rounds to go."

Louis didn't answer me. He never spoke during the entire fight. He just kept crowding me.

Louis doesn't seem to be moving fast. Still he's always on top of you. I began to feel it about the fifth round. My legs were getting heavy. I was tired about the knees.

As I recall, Louis pinned me on the ropes in the fifth round and hit me two smashing punches in the ribs. They didn't do me any good.

After that it was only a matter of time. I didn't exactly know it, but I guess those were the two blows that set up the knockout.

LOUIS MUST HAVE sensed it for he stepped up the pace.

I was thoroughly tired when the Stadium fell on me in the eighth round.

I haven't any excuses or alibis. I was beaten fairly and thoroughly. I am satisfied that I am no longer a top flight fighter.

I'm retired from the ring.

Advocates Development Canadian Trade With Countries of Far East

Canada has failed to give all the attention necessary to bolster this country's trade with countries in the Far East, the Hon. James A. MacKinnon, minister of trade and commerce at Ottawa and Liberal member for Edmonton West said here Wednesday evening.

HE MADE THIS statement in addressing a banquet at the Macdonald hotel in connection with the 11th annual convention of the Junior Chamber of Commerce of Canada. The four-day parley, which is being held in the Memorial hall, opened its sessions Wednesday afternoon.

Special guests at the function, which was attended by nearly 200 Edmonton and visiting delegates to the parley, included Mr. and Mrs. C.D. Jacox, Mr. and Mrs. Charles Garnett and R.H. Settle, representing the Edmonton senior chamber of commerce; Alderman Sidney Parsons, who welcomed the delegates on behalf of the City of Edmonton; Ed. O'Connor, national president of the Junior Chamber of Commerce, and Mrs. O'Connor, both of Calgary; Joseph M. McKenzie, president of the Edmonton Junior Chamber, and Mrs. McKenzie; Henry Kearns, president of the United States Junior Chamber of Commerce, and Mrs. Kearns; and John L. McIntyre, past president of the Edmonton junior chamber, and Mrs. McIntyre. Among others in attendance were 12 delegates from Panama and 11 from Hawaii.

MR. MACKINNON told the young businessmen that Canadian exporters would have to make special efforts in the Indian market, since India's overseas trade during the war years tended to become concentrated in the Middle East, Africa and Australia.

"I believe that Canada is destined to exercise an increasing increasing influence in world affairs, particularly in the shaping of commercial policy, and it would be a source of great strength if the energy and vision of our younger businessmen could be turned to this field. Western Canada, I believe, is now on the eve of a new expansion that will benefit every part of the country," the minister said.

DEALING WITH Canada's trade prospects in Latin America, Mr. MacKinnon expressed the belief that the country could expect the greatest expansion in its trade with Latin America. He declared the South American countries had expressed "the keenest desire" to increase their trading relations with Canada.

APPOINTED: Lt.-Col. Clarence S. Campbell, MBE, of this city, who has been appointed executive assistant to Mervin "Red" Dutton, president of the National Hockey League, and who will commence his duties in time for next season's activities. Still overseas, he acted as a prosecutor in two war crimes trials.

Grant $135,000 To Aid Students

A grant of $135,000 has been authorized by the Dominion government, through the Central Mortgage and Housing Corporation to finance the conversion of 135 suites at the U.S. Army air base here, it was announced by the Alberta government officials on Thursday.

THE SUITES will be for 135 married veteran students attending the University of Alberta and single veteran students up to 800 or 1,000. The suites will be rented on a temporory and emergency basis.

The Dominion government is not authorizing any financial aid to the accommodation of the single men, this is being done by the provincial government to the extent of $100,000. The original representations made to the government by the university and the provincial government asked for buildings to accommodate 1,000 single and 550 married veteran students together with a loan sufficient to meet the costs of converting the buildings, and repayable out of rentals over a period of six years.

ALTHOUGH THERE will still be no accommodation provided for approximately 400 married veterans and their families, it is expected that the project will do much to alleviate the housing crisis in the city.

The provincial department of economic affairs in conjunction with the university is undertaking will commence immediately upon receipt of authority from Ottawa.

Machine Aids Deaf

NEW YORK, June 20- (AP) — A new machine to speed and perfect the hesitant speech of the deaf has been devised by Herman R. Goldberg, a former professional baseball player who has been teaching the deaf to speak for seven years. By electrical instead of manual operation of cards and correction signals, he believes the slow articulation common among the deaf can be speeded to approximate the normal rate of 13 articulations per second.

Vets Graduate

PORTAGE LA PRAIRIE, MAN. June 20 —(CP) — Forty one war veterans, about one-third of them paraplegics (persons partly paralyzed) yesterday from the physical training instructors school here conducted by the department of veterans' affairs. One of the class, second to be graduated, had lost a leg in battle. The graduates will be sent to DVA hospitals and health and occupational centres to conduct physical training.

In the times of Henry VIII, a person was liable to have his ears cut off for not attending church. The first zoological garden was established in China about 1100 B.C.

DROPS DEAD

WASHINGTON, June 20- (AP)- Maj.-Gen. Allen W. Gullion, who was the wartime Provost Marshal General of the United States Army, dropped dead last night.

SHEAFFER DIES

FORT MADISON, Ia., JJune 20- (AP)- Walter A. Sheaffer, 78, founder and chairman of the board of the W. A. Sheaffer Pen Company, died Wednesday after a long illness.

ODD FELLOWS MEET

TORONTO, June 20- (CP)- with 1,500 members received into the Independent Order of Odd Fellows in Ontario in the past six months, the membership in Ontario now is 55,750, Grand Secretary William Brooks today told the annual session of the Grand Lodge.

CREDIT GRANT RUSSIA

Stockholm, June 20 (AP) — Sweden has granted Russia a credit of 1,000,000,000 Swedish crowns ($250,000,000) for a five-year period, a well-informed source said here yesterday. Trade discussions recently were held in Moscow and the informant, who refused to be named, said agreement was reached on the mutual exchange of $25,000,000 worth of goods a year in both directions in addition to the credit.

SPITALNY MARRIES

MARGATE CITY, N.J., June 20 (AP) — Phil Spitalny, 47, leader of the all-girl band bearing his name, and Miss Evelyn Kaye, 24, violin soloist with the band, were married here June 12 it was learned yesterday.

CHIEF ENGINEER

For Large Office Building Required. Essential applicant hold second class papers. Permanent position for right man. All applications will be considered confidential but applicant should be able to give references. Apply Box 100 The Bulletin.

The BAY

Exclusive to Hudson's Bay Company

A Thousand Wool Sweaters!

Store Hours 9.30 a.m. to 5.30 p.m.

• Cardigans
• Pullovers
• Matched Sets

Just what you've been waiting for... imported wool sweaters in Hollywood styles...a thousand of them in eight different price groups..cardigans, pullovers and matched sets. See them in our windows...see them in the department... see them modelled at the Fashion revue Friday afternoon. They're the loveliest sweaters we have seen in a long time!

Pure Wool Cardigan Sweaters

They have round necklines, buttonfronts with ribbon facing and long sleeves. Cream caramel, mandarin rose, seaway green, wild clover and aqua dew. Sizes 16 to 40.

9.98

Matching & Contrasting Pullovers 7.98

Casual Wool Pullovers 10.50

Soft wool sweaters with wide ribbed banded waists to give you a slim silhouette. Maize, melon, pink, cherry. Sizes 16 to 40.

Cardigans to match 12.50

"Sloppy Joe" Pullovers 5.75

Here's your favorite and most comfortable sweater, long and loose with long sleeves. Aqua apple green, light blue, pink and melon. Sizes 12 to 40.

"Sloppy Joe" Cardigans 6.75

Short Sleeve Pullovers 3.98

To wear with your shorts and slacks - casual wool pullover with fitted band on waist. In colors of yellow, green, pink blue, aqua. Sizes 12 to 40.

Long Sleeve Cardigans 5.50

Lovable boxy style with long sleeves, ribbon faced front, ribbed cuffs and waist band. Melon, pink, green and pink. Sizes 34 to 40.

Sportswear, Second Floor

Plan to attend the Fashion Show

On Friday afternoon at 3 o'clock an informal showing of Play Togs will be modelled.

• New Wool Sweaters
• New Swim Suits
• New Sun Togs

Model Hats Half-Price!

At last you can have that new hat you've always wanted! We've a wonderful collection of exclusive hats at such a reduction it will make your head whirl! Shop early!

6 Hats, regular 5.00 for 2.50
14 Hats, regular 10.00 for 5.00
10 Hats, regular 15.00 for 7.50
5 Hats, regular 29.50 for 14.75

Millinery, Second Floor

You Can Make 1000 Lolipops for 2.98 with the U-MAKE-UM Lolipop Kit plus sugar & Water

Watch girls and boys go for this brand new kind of fun! By following instructions they can turn out professional - looking lolipops. and are they good!

Kit contains:
- Instruction booklet
- 100 sticks
- 25 metal molds
- 150 wax wrappers.
- 3 bottles flavoring extract

See demonstration Saturday Street Floor at the BAY.

Hudson's Bay Company

INCORPORATED 2ND MAY 1670.

June Weddings Of Interestin Edmonton

WESTWORTH-LITTLE

Against a background of peonies, gladioli, and carnations, in St. Andrew's Presbyterian church Wednesday evening, Miss Margaret Allison (Peggy) Little, daughter of Mr. and Mrs. David Little of Edmonton, was married to Mr. Arthur David Westworth, son of Mr. and Mrs. A. B. Westworth, of Crossfield, Alta. Rev. H. Douglas Stewart officiated.

For her wedding the bride chose a slipper-length gown made with a white taffeta bodice and a full net skirt. Her finger tip veil was held in place to a satin band studded with pearls and she carried a bouquet of red roses. Mr. Little gave his daughter in marriage.

Miss Elaine Ratcliffe was bridesmaid and Mr Graham Atkinson, of Coleman, Alta., was best man. Ushers were Mr. James Little, and Mr. David Little, Jr., brothers of the bride. Miss Doreen McKay was soloist.

A reception was held in the library of the Masonic temple where decorations were carried out in pink and white. Toast to the bride was proposed by Mr. H. E. Illingworth.

The couple left later for Banff and on return will make their home in Crossfield.

Miss Doris Little, of Vancouver, the bride's sister, was an out-of-town guest.

HORNBACK-SHERMAK

In the Apostolic Lighthouse, Rev. H. C. Allcock solemnized the marriage of Florence Agnes Shermak, daughter of Mrs. M. Shermak of Edmonton, to Walter Howard Hornback, son of Mr. and Mrs. W. W. Hornback of Edmonton.

The bride, who was given in marriage by her uncle, Mr. Charles Shermak, was attended by Miss Mabel Rosenberg, as bridesmaid, and by little Nellie Shermak, sister of the bride.

Mr. Harry Hornback, brother of the groom, was best man. The wedding music was played by Miss Pearl Aiuest.

A reception to 50 guests was held at the home of the bride's mother. After a honeymoon spent at the coast, the couple will reside in Edmonton.

GINGRAS-LEMIEUX

The Church of the Immaculate Conception was the scene Wednesday at 9.00 a.m. of the wedding of Miss Alice Lemieux, daughter of Mrs. O. Lemieux of Edmonton, and the late Mr. Lemieux, and Francis Gingras, son of Mr. and Mrs. T. Gingras of Bonnyville. The ceremony was performed by Rev. Romeo Keicher.

For her wedding the bride chose an afternoon frock in grey-blue silk crepe and hat of tulle to match. She carried a colonial bouquet.

After the ceremony, a wedding breakfast was served at the home of Mr. and Mrs. Picard, 9942 104 st. Toast to the bride was proposed by Mr. Andre Decheche. Miss Cecile Vallee and Mr. Picard sang two duets during the reception.

After a wedding trip to Banff, Mr. and Mrs. Gingras will live at 18 O'Meara st., Winnipeg.

EHLERS—PATEMAN

Miss Violet Ruby Pateman, youngest daughter of Mr. and Mrs. J. Pateman of Edmonton, became the bride of Jacob Elmer Ehlers, youngest son of Mrs. D. C. Ehlers of Galahad, and the late Mr. Ehlers, at a ceremony in Knox United Church on Saturday. Rev. Elgin G. Turnbull officiated.

Given in marriage by her father, the bride wore a gown of white satin. The bridal veil was held in place by orange blossoms and she carried a bouquet of red roses.

Mrs. Catherine McLennan, sister of the bride, was matron of honor and the Misses Marlene Marriott and Donna Robson, nieces of the bride, were flower girls.

W. G. Marriott, brother-in-law of the bride was best man, while another brother-in-law, W. G. Robson, and T. P. Houghton were ushers.

One hundred guests were present at the reception in Eastwood Community Hall after the ceremony. Pink, turquoise blue and white streamers decorated the hall and formed a canopy over the bride's table.

Toast to the bride was proposed by Thomas Robson.

After a wedding trip to Jasper, Banff and the Okanagan valley, the couple will take up residence at 9738 85 avenue.

TRUMBLEY-TEMPLEMAN

Miss Sylvia Beatrice Templeman, daughter of Mr. and Mrs. H. Templeman of Edmonton, became the bride of Mr. Henry Thomas Trumbley, son of Mr. and Mrs. C. Trumbley of Carbon, Alberta, in an evening ceremony Saturday at McDougall United church. Rev. Wesley Bainbridge officiated.

Given in marriage by her father, the bride wore a chocolate brown gabardine suit with lime green accessories. Her corsage was of yellow roses and stocks.

Miss Gladys Templeman was bridesmaid and Mr. Harley Baker was best man. The wedding music was played by Mrs. R. Beassel.

A reception was held at All Saints' Mission where the toast to the bride was proposed by Mr. J. Miller.

The couple will take up residence in Calgary.

COLLINGWOOD-DEMCHUK

Marriage of Miss Dorothy Demchuk, daughter of Mr. and Mrs. Nick Demchuk, of Edmonton, to Mr. Cyril Collingwood, son of Mr. and Mrs. T. L. Collingwood, also of Edmonton, took place recently in McDougall United church with Rev. Wesley Bainbridge officiating.

For her wedding the bride wore a gown of white satin with a floor-length veil held in place with orange blossoms. She carried a bouquet of roses.

Bridesmaids were Miss Jean Collingwood, Miss Mary Fedechko, and Miss Rose Chamnchuk. Groomsmen were Mr. Walter Collingwood, Mr. Fred Blanchard, and Mr. Barry Ferguson.

Mr. Mike Demchuk, brother of the bride, and Mr. Harry Demchuk, cousin of the bride, were the ushers.

A reception was held after the ceremony at the home of the bride's parents, where 200 guests extended congratulations to the couple.

Toast to the bride was proposed by Mr Walter Collingwood.

Mr. and Mrs. Collingwood will make their home in Edmonton.

BOLANDER-HUNTER

OTTAWA—Erskine Presbyterian church here was the scene of the marriage on June 8 of Miss Ruth Victoria Hunter, daughter of Mr. Russell A. Hunter of Ottawa and the late Mrs. Hunter, to Mr. Harry Jackson Bolander, son of Mr. and Mrs. E. I. Bolander of Edmonton. Rev. Mr. Good officiated.

Given in marriage by her father, the bride wore a model gown of white Bianchini crepe made with a fitted bodice and Grecian skirt ending in a short train. She carried Calla lilies.

The bride was attended by her sister, Miss Audrey Hunter; Mr. Keith B. Bennett was best man and the ushers were Mr. L. S. Evans and Mr. K. L. Peck.

After a reception at the home of Mr. and Mrs. G. A. Evans, the couple left for a wedding trip to Montreal. They will reside in Edmonton.

BIELESCH-GURA

VERMILION—At Holy Name church here Sunday morning, Rev. Fr. J O'Sullivan united in marriage Miss Elizabeth (Elsie) Gura, daughter of Mr., and Mrs. John Semeniuk of Mannville, to Mr Peter John Bielesch, only son of Mr. and Mrs. John Bielesch of Mannville.

The bride's attendants were Miss Stella Wasylycia and Miss Olga Zielinski of Myrnam and Miss Anne Gura of Vegreville. Mr. William Melnyk, uncle of the groom, was best man and Mr. Eddie McLaughlin and Mr. Steve Stoyko were ushers

A reception was held at the home of the bride's parents where the toast to the bride was proposed by Mr. Walter Stoyko.

After a honeymoon in Banff, the couple will reside on the groom's farm near Mannville.

MARTIN-LITTLE

St. Stephen's college chapel was the setting for the wedding Saturday of Miss Helen Little, daughter of Mr. and Mrs. W.J. Little of Edmonton, to Mr. Alan Martin, son of Mr. and Mrs. Jack Martin of Victoria.

The bride wore a short blue taffeta frock, blue shoulder veil, and carried a colonial bouquet. Bridesmaid was Miss Francis Little, and best man was Mr. Thomas Davidson.

A reception was held later at the home of the bride's parents where the mothers of the bride and groom received.

After awedding trip to Banff, Mr. and Mrs. Martin will make their home here.

WHETSTONE-D'APPOLONIA

CRESTON, B.C., — Holy Cross Roman Catholic church here was the scene of a double-ring ceremony at which Miss Elsie D'Appolonia, daughter of Mr. and Mrs. J.B. D'Appolonia, of Creston, became the bride of Sidney Whetstone, son of Mr. and Mrs. S.W. Whetstone, of Edmonton. Rev.Fr. E. Doyle officiated.

The couple was attended by Miss Irma D'Appolonia, sister, and Elio D'Appolonia, brother of the bride.

A reception was held at the Hotel Creston. Edmonton guests included Mr. and Mrs. E. D'Appolonia and David D'Appolonia and Mrs. S.W. Whetstone, mother of the bridegroom.

After a wedding trip to the United States the couple will live in Edmonton.

ALLAN—BEVERIDGE

Gladiolus and carnations decorated the altar in St. Stephen's College chapel Wednesday at 5 p. m., when Miss Janet Beveridge, daughter of Mr. and Mrs. Robert Beveridge of Edmonton, became the bride of William James Allan, son of Mr. and Mrs. Roy Allan of Manola. The double-ring ceremony was performed by Rev. W.T. Young.

Entering the chapel with her father, the bride wore a gown of taffeta and a floor-length veil held in place by a coronet of seed pearls. She carried a bouquet of Briarcliffe roses and white gladiolus.

Miss Laura Allan, sister of the bridegroom, was bridesmaid and Carl Rogers of Manola, was best man. Eric Beveridge was usher.

After the ceremony a reception to 50 guests was held at the Corona.

The couple will live in Manola.

To Make Their Home in Calgary

Mr. and Mrs. Arthur Stephen Haynes are shown after their wedding recently in Calgary. The bride, the former Miss Margaret (Peggy) Pendleton, is the daughter of Mr. and Mrs. Cecil Pendleton, Edmonton, and a former member of the staff of the Edmonton Y.W.C.A. The groom, the son of Mr. and Mrs. F. M. Haynes, of Edmonton, was in the employ of the edmonton JOURNAL until he moved some time ago to Calgary.—Photograph by Alderson Studio.

Social Activities In Edmonton

Honoring Mrs. D. M. Ward, the former Miss Rae Somerville, whose marriage took place Tuesday, several social affairs have been held. Mrs. T. Irwin entertained at a kitchen shower at her Highlands home, when 38 guests were present. Mrs. T. Harvey and her daughter, Mrs. J. Dutchuk, were co-hostesses at the home of the former, and Miss Rae Newell entertained at the Corona hotel, when covers were laid for nine guests.

* * *

Mr. and Mrs. Ronald W. Greene have announced the engagement of their only daughter, Phyllis Winifred to Donald Lardine of Montreal, only son of Mr. and Mrs. George Jardine of Calgary. The wedding will take place early in July.

* * *

Mrs. Llewellyn M. Gardiner and her small daughter, Karen, of Portland, Ore., have returned to Edmonton from a visit to Calgary and will spend the next month with the former's parents, Mr. and Mrs. Fred Chorley. Mr. Gardiner returned to Portland last week.

* * *

Prior to her marriage recently to Leonard G. Sobkow, the former Miss Katherine Kordyban, was feted at several social affairs.

Mrs. Fred Karpluk and Mrs. W. Fridrich were co-hostesses at a miscellaneous shower when 35 guests were present. Mrs. Jack Casselman entertained at a kitchen shower, Mrs. A. Critchley entertained at a surprise shower at the home of the bride; and women of St. Alphonsus church held a miscellaneous shower in the church hall.

* * *

Engagement of Miss Lillian Mary Plawiuk, to Mr. John Gregory, eldest son of Mr. and Mrs. S. Gregory, of Royal Park, Alta., was announced this week by the bride-elect's parents, Mr. and Mrs. A. S. Plawiuk, of Edmonton. The wedding will take place at 5:00 p.m., July 13, in St. John's Ukrainian Orthodox church. Mr. Gregory is a graduate of the University of Alberta in chemical engineering and is at present employed with the Research Council of the university.

* * *

In honor of Miss Doris Lundquist, a former member of the R.C.A.F. (W.D.), whose marriage to Mr. Fred Beaudoin will take place July 12 in Windsor, Ont., Mrs. O M. Johnson, aunt of the bride-elect, entertained at a miscellaneous shower recently. Honors at games went to Mrs. Lexie Stollery, Mrs. Dorothy Dengau and Mrs. Hasine Pierre were serviteurs.

* * *

Mr. and Mrs. Wilbur Bowker have left for Minneapolis where Mr. Bowker will do post-graduate work at the University of Minnesota during the summer months. They will return to Edmonton in September.

* * *

In compliment to Mrs. Francis Gingras, the former Miss Alice Lemieux, who was married Wednesday, Mrs. John E. Hart entertained recently at a miscellaneous shower. Monday evening Mrs. Rolande Patenaude and Mrs. G. Paradis entertained at the home of Mrs. Gingras, and a gift of glass was presented to the bride.

* * *

Miss Jean Smith, a bride-to-be of June, was honored recently when Mrs. Fred Clark, 9946 151 st. entertained at shower. Peonies and lilacs decorated the living room. Prizes at games went to the Misses Smith, Ethel Denning and Phyllis Kostyk. Others present were Mrs. Gordon Smith, Mrs. Dorothy Atkinson, Mrs. J. Korker, Mrs. P. Denning and the Misses Margaret Hudyma, Joyce Beckhuson, Anne Ostry and Vera Erickson.

* * *

Mrs. Elsie Murray and Mrs. Wood were joint hostesses at a shower recently at the former's suite in the Richards block in honor of Mrs. Murray's daughter-in-law, Mrs. J.C. Murray, a British bride who arrived recently from High-Wycombe, Buckinghamshire, England. There were 30 guests. Following lunch, little Diane Hillary presented the gifts to the guest of honor.

* * *

Mr. and Mrs. Jack McLaughlin, of Mannville, have left for Chicago where they will visit relatives and friends. They were accompanied by their youngest daughter, Eileen, of Edmonton.

* * *

Mr. and Mrs. David Edward Sands have announced the engagement of their elder daughter, Betty Mary, to Rev. Neil Dennis McInnes of Jasper, only son of Mrs. J. McInnes. The wedding will take place at Central United church, July 6 at 3 p. m.

* * *

In compliment to Mrs. W. D. Mackay, the former Miss Lois Dowell, a number of showers have been held recently. Hostesses included members of the office staff of the Edmonton R.C.M.P., business associates of Mrs. Mackey for the past two years; and Miss Eleanor Robertson and Mrs. Joe Scully. Many gifts were received by Mrs. Mackay.

* * *

Mr. and Mrs. J. L. Kencke have announced the engagement of their second daughter, Margaret Bennet Kencke, to John Main Reid, younger son of Mr. and Mrs. M. L. Reid also of Edmonton. The wedding will take place in St. Stephen's College chapel, Wednesday July 3.

* * *

Mr. and Mrs. Oscar Lundquist, of Edmonton, have announced the engagement of their only daughter, Doris Mary, to Mr. Fred N. Beaudoin, only son of Mr. and Mrs. O. Beaudoin of Windsor, Ont. The wedding will take place July 12 in Windsor.

* * *

Mr. and Mrs. John Sware of Hay Lakes, have announced the engagement of their daughter, Betty Sware to Thomas E. Barry, son of Thomas Barry of St. Albert and the late Mrs. Barry. The wedding will take place at Central Lutheran Church, Edmonton, July 10 at 5:30 p.m. with the Rev. M.S. Johnson officiating.

* * *

Plans for lectures to be given by city art directors during the coming season were among the topics discussed by the Federation of Canadian Artists when they held their May meeting in the Museum of Arts recently. As outlined by members of the Federation executive, the lectures will be followed by discussion and practice by the members at each meeting during the season.

* * *

The engagement has been announced of Miss Vera Poryako, daughter of Mrs. S. Poryako of Edmonton and the late Mr. Eli Poryako, to Leon Roy, son of Mrs. Julienne Roy of Edmonton and the late Leger Roy. The marriage will take place July 11 at St. Joachim's church.

* * *

Mr. and Mrs. A. R. Hains of Saskatoon are guests of the former's parents, Mr. and Mrs. Alonzo Hains, of 64 st.

* * *

Mr. and Mrs. J. E. Valpy, of Edmonton, announce the engagement of their youngest daughter, Betty Dell, to Mr. Roland Francis G. Perret, son of Mrs. Frank Perret, of Meadow Lake, Sask., and the late Mr. Perret. The wedding will take place June 29 at 7:00 p.m. in Beulah Tabernacle.

* * *

Mr. Ted Hessler has announced the engagement of his only daughter, Nova May, to Mr. Gabriel LaRue, son of Mr. and Mrs. A. LaRue of Winterburn. The wedding will take place at McDonald Baptist church June 24 at 7:00 p. m.

University Class To Hold 'Prom'

The January class of student veterans attending the University of Alberta will climax their social activities for the season with a semi-formal dance, "The Midsummer Night's Prom," to be held Friday evening, June 21, in the dining room of Athabasca hall on the university campus. Colored lights and other novelty decorations will add toward creating a gala effect for the occasion.

Receiving the guests will be Mrs. E. H. Strickland, Mrs. A. J. Cook, Mrs. P. S. Warren, Mrs. A. A. Ryan, and W. Graham Campbell, president of the students' union.

A buffet supper will be served from 9:30 p. m. until 11:30 p. m., and dancing will continue until 1:00 a. m.

Over 300 are expected to attend.

In charge of arrangements for the affair is the social committee of the class, headed by Mr. T. S. Bey. He is being assisted by Miss Sylvia Tillard, Miss Phyllis Voisin, Mr. John Hamm, Mr. Colin Ramsey, Mr. Kirby Moxley, and Mr. Gerald Hankins.

Travel For Bride; Returns with Cattle

ADELAIDE, Australia (CP) — A returned soldier who made a special trip to England to bring back his bride returned to Australia without his wife but with four prize bulls and four heifers. He is H. A. Burns of Adelaide.

Burns met his wife while serving in England in 1940. He returned to Australia believing that she would follow soon after. He waited a year and then went back to England. In England he found, after waiting some months, that he could not get a passage to Australia for either his wife or himself.

Finally, a single passage on a ship was offered on the condition that he groom and feed a consignment of cattle during the trip.

He escorted the animals to Sydney where he got the good news that his wife hoped to leave England soon.

Teen-Ager Desires Career as Surgeon

ELIZABETHTOWN, Pa.—(CP)—Worms and frogs held more interest for 17-year-old Marilyn Rochner than the latest fashions of the hobby sox brigade. This high school senior, winner of a $2,400 college scholarship and top national recognition in the fifth annual Science Talent Search, hopes to become a high surgeon.

For more than a year, Marilyn has been collecting and preserving Pelms of more than 50 kinds of animals, fish, birds and even a human being, the latter obtained from a hospital. She works in her own laboratory in the basement of her home.

Mr. and Mrs. W. S. Easton of Vancouver, have announced the engagement of their elder daughter, Patricia May, to Joseph Neville Calvert, son of Mr. and Mrs. S. W. Calvert of Edmonton. The wedding will take place in Vancouver, early in August.

—Photograph by Gladys Reeves

Miss Grace Hope who was installed as president of the Edmonton Soroptimist club at the 10th anniversary dinner meeting of the group Monday evening.

C.C.F. Women Hold Meeting

Arrangements for the C.C.F. booth at the forthcoming Edmonton Exhibition were discussed at a meeting of the Edmonton C.C.F. Women's club Monday at the home of Mrs. J W. Adair. A committee was appointed to assist the constituency executive on this project.

"True Right to be Healthy" was demonstrated in a radio dramatization at the meeting. The script was one of a series entitled "The Town Grows Up", written by Elsie Park Gowan.

A farewell gift to Mrs. J. Caswell, a member of the club who is leaving to reside in Victoria, was presented by Mrs. E. Rogers, club president, on behalf of the members.

Hostesses were Mrs. R. Rowland and Mrs. D.L. Shortliffe.

Divorcee Jilted Hair 'Turned White'

SYDNEY, Australia, —(CP)—A 45-year-old divorce claimed in the supreme court that her hair had turned white after her 60-year-old lover had jilted her.

The divorcee, Mrs. Linda Crowley of Sydney, said that her hair turned white with shock when Leslie Dive, manufacturer of Sydney, married another woman in February, 1945.

Mrs. Crowly said she had known Dive since 1907, but became engaged to him in 1940, and he had kept off the engagement and putting off the wedding.

She was granted $500 damages for breach of promise.

St. Mary's W.A. Plans Friday Tea

Mrs. A. C. Jackson, of 6420 Ada Boulevard, is opening her home Friday from 3:00 until 5.30 p.m. for a summer tea and bazaar planned by members of the women's auxiliary of St. Mary's (Highlands) Church. Mrs. W. Croft, the president, will receive with Mrs. Jackson.

Mrs. H. B. Collins and Mrs. F. Bannard will pour tea. In charge of needlework are Mrs. Kenneth Blatchford and Mrs. F. C. Griffin, and Mrs. C. Robinson and Mrs. M. Brown are in charge of home baking. Mrs. E. H. Pallister is convener.

Army Biscuits Ease Shortage

CAPETOWN, (CP)—To alleviate the acute bread shortage in South Africa, 9,000 48-pound cases of surplus army biscuits have been made available to the War Stores Disposal Board for sale to both the European and non-European public.

The biscuits are being sold at the cost price of 30s. ($6.75) a case, at which rate the price works out at 7½d per pound, which is "quite cheap" According to Maj. W. Geach, the secretary of the War Stores Disposal board, 3,000 cases have already been sold.

Showers Held For War Brides

MERRITTON, Ont. —(CP)— Something more tangible than a "hello" and handshake is Merritton's method of welcoming war brides who have come from overseas to make their homes here. Instead the Ladies' Auxiliary, Canadian Legion, greets each new arrival with a shower of household articles.

"We gave our first shower last August," said Mrs. C. McGill, secretary of the organization. "It was just an idea and we hoped other groups might follow our example. . . . we thought it was one way of repaying the people overseas for their kindness to our servicemen while they were stationed there."

So far the organization has held showers for six brides, and there are 12 more in the offing for these girls to come from overseas. Every bride receives $50 worth of household merchandise. The bill is footed by the 80 or so members of the auxiliary, each of whom contributes 25 cents a week toward the gifts.

Enough used clothing from Australia to clothe 53,000 persons recently was distributed by UNRRA in Canton, China.

NOW...

your own soda bar at home!

Here's the way to gay soda fountain drinks in your own home, made easily, quickly with Canada Dry's Sparkling Water! Real ice cream sodas, sparkling fruit-ades with fresh fruit . . . fruit sparklers with canned fruits . . . party punches, all with the touch of a professional soda fountain, thanks to the famous Pin-Point Carbonation of Canada Dry . . . Its millions of tiny, dancing bubbles keep drinks lively right down to the last sip . . .

Your dealer has a free recipe booklet to show how easily you can make these delicious summer treats. Get your copy today!

CANADA DRY *Sparkling WATER

BW-106

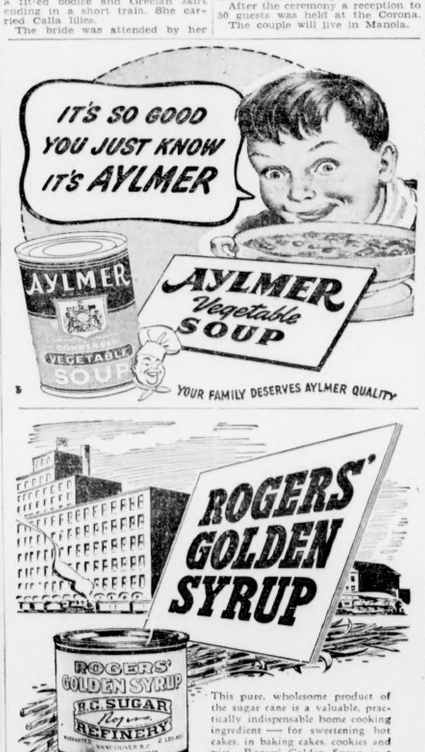

SIMPLY DELICIOUS and SIMPLE TO MAKE

RENNET-CUSTARDS

When your family tires of plain milk try them with a delightfully appetizing rennet-custard made in a jiffy with JUNKET RENNET POWDER. Sweetened, and in six different flavours. Preserves *all* the high food value of milk and adds an appetizing, easy-to-make digestibility that's good for the whole family.

"THE 'JUNKET' FOLKS"
833 King St. West, Toronto, Canada

JUNKET RENNET POWDER

FOR THE BEST OCCASIONS

Available, but still in limited quantities

BRITISH COLUMBIA PACKERS LIMITED
VANCOUVER, CANADA

French's mustard! Yes sir, it's smooth, creamy French's that gives *leftovers*, hot or cold—that special smack 'n flavour! Mustard with meals adds zest . . . improves flavour . . . aids digestion! Serve French's . . . and watch the family 'go for it'!

French's MUSTARD

THE FLAVOUR'S DIFFERENT!

THE QUICK AND EASY FLOOR GLOSS

WIPE IT ON—IT SHINES ITSELF
NO RUBBING—NO POLISHING
for linoleum, tile, varnished or painted floors.

HAWES' FLOOR GLOSS
WIPE IT ON—SEE IT SHINE

"Now children — let's remember we are all ladies and gentlemen!"

"Please, please — don't rush me! There's plenty of malty-rich, nut-sweet Post's Grape-Nuts Flakes for everybody, and then some, in this giant economy package. And there's plenty of nourishment, too — for Grape-Nuts Flakes give you carbohydrates for energy, proteins for muscle, phosphorus for teeth and bones; iron for the blood; and other food essentials.

"And if you're good, I'll make some delicious Grape-Nuts Flakes cookies later on, from one of these recipes on the package.

"Grape-Nuts Flakes are the two grain cereal—made of wheat and malted barley. That's why they're twice as good to eat—twice as good for you!"

DOTTIE

DICK TRACY

AROUND HOME

SUPERMAN

NANCY

ORPHAN ANNIE

OUR BOARDING HOUSE -:- by Gene Ahern

OUT OUR WAY -:- -:- by J. R. Williams

ALLEY OOP

SMITTY

USSR President

HORIZONTAL

1 Pictured Soviet president, Nikolai M. ——
8 Indian
9 Weird
11 Priority (prefix)
12 Sound
14 Short sleep
16 Stuff
17 Wearing shoes
18 Expanded
20 Whirlwind
21 Railroad (ab.)
22 Sacred song
26 Fragrant oleoresin
29 Evergreens
30 Set anew
31 Redacts
32 Caterpillar hairs
33 Of the thing
34 Transpose (ab.)
35 Pillip
36 Genus of maples
42 Honey makers
44 Malayan coin
45 Unusual
46 Onager
47 Coal digger
49 Sling
51 He is president of the ——

VERTICAL

1 Flower part
2 Kol language dialect
3 Veterans (coll.)
4 Nevada city
5 Require
6 Symbol for iridium
7 Monarch
8 British account money
10 Auricle
11 He succeeded Kalinin as ——
13 Exclamation
15 Pervades
16 Policemen (slang)
19 Authors
23 Blackbird
24 Permit
25 Manuscripts (ab.)
26 Bitter vetch
27 Sheltered side
28 Is (Latin)
36 Limb
37 Couple
38 War god
39 Vehicles
40 Symbol for erbium
41 Girl's name
42 Baseball sticks
43 Compass point
48 Chaos
50 Within

Answer to Previous Puzzle

GALS AGLEE -:- -:- by E. Simms Campbell

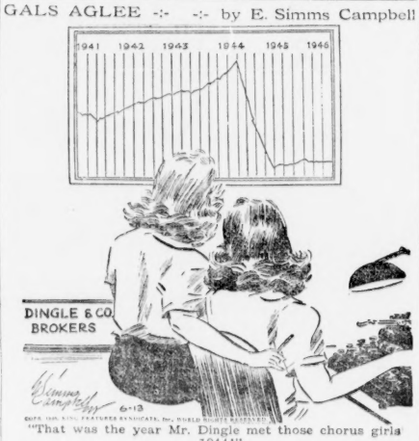

"That was the year Mr. Dingle met those chorus girls —1944!"

FRECKLES

MOON MULLINS

CURIOUS WORLD -:- by William Ferguson

ANSWER Meriweather Lewis and William Clark.

SIDE GLANCES

"Your father doesn't like it if we take too many vegetables—he wants to come out and gloat over the garden all summer!"

GAS ALLEY

HAROLD TEEN

Want Ads

FLORISTS (2)

"For Beautiful Flowers"
Distinctive Designs
Pleasing Arrangements
Ph. 26822
CORONA FLOWER SHOP
10639 Jasper Ave. (Corona Hotel Bldg.)

MONUMENTS (3)

Alberta Granite, Marble & Stone Co. Ltd., 10702 101 St. Builders of Beautiful Memorials. Temporary Grave Markers, $1.50

PERSONAL (7)

MADAME Gertrude, B.I.M.S., teacup reader, 12208 103 Ave. Ph. 83370.

PERSONAL, MISC. (8)

3-DAY service on re-stringing of Pearls and Beads. Ph. 25651 for estimates. Ferd Nadon, Jeweller, Watchmaker, 10115 102 Street.

DANCING SCHOOL
Happy Evenings Dancing With YOUR PAL
THAT is what you will have after learning to dance in 2 days. Adults only. Strictly private. No spectators.
SULLIVAN'S SCHOOL OF BALLROOM DANCING
10338 101 St. 1½ blks. north Eaton's
P.S.—Remember the summer holidays are coming.

RIESS PRODUCTS
VERMIN exterminators. Not necessary to vacate. DDT household sprays, vaults for furniture. 9916 102 Ave. Ph. 25506-25620.

BEDBUGS and other pests destroyed. Guaranteed fumigation and furniture chamber.
BIRCH CHEMICAL CO., 10540 101 St.

TRUSSES
Your Truss will give comfort and satisfaction only when it is fitted to your particular requirements. Private fitting rooms — trained attendants. Abdominal Belts, Arch Supports, Athletic Supports, Shoulder Braces.
Archibald's Drug Store
10217 Jasper Ave. Ph. 21469

COMFORTERS MADE AND REPAIRED, 9618 111 Ave. Ph. 72620.

EDUCATIONAL

DRESSMAKERS (11)

DRESSMAKER — Alternations only. Work guaranteed. 9351 108 Ave. Ph. 27796.

EXPERIENCED DRESSMAKER
Suite 8, 9633 108 St. Ph. 21749.

EDUCATIONISTS (14)

DRESSMAKING School. Designing. Unique Home Ind., 10613 Jasper.

KINDERGARTEN (15)

Edmonton College Inc. Ph. 26237. Kindergarten Dept. Free Auto Service.

EMPLOYMENT

FEMALE HELP WANTED (16)

WARD AIDS
CAPABLE GIRLS of good education, age 19 and over, to assist at Provincial Mental Institute at Oliver. Eight-hour day. Uniforms supplied. Initial salary $74 gross, if living in city, maintenance deduction $25 if living in residence.

NURSES
PSYCHIATRIC or registered. Initial gross salary $108. Uniforms supplied. Eight-hour day. Apply Superintendent, Box 307, Edmonton.

HELP INSTRUCTIONAL (20)

ATTENTION MEN
Diesel Engineering, Auto Mechanics, Welding, Electric, are trades with a future in this Machine Age. Regardless of your present job you can better yourself by schooling. Use your spare time to study the theory at home by our carefully prepared illustrated Engineering Assignments, followed by practical experience in our large modern shops.
Chicago Vocational Schools
12520 102 Ave., Edmonton. Ph. 81161
Name ....
Address .... Age ....
Course ....

AGENTS WANTED (22)

YOU are looking for something which will add to your income. There are 100,000 and more graves without monuments in western Canada alone. The average price of a monument is around $200. This means Two Hundred Millions worth of monuments can be sold, and a lot of this is in your district. You know this. This is a good agency. Free outfit. Apply Box 50 Journal.

PROFESSIONAL (27)

ACCOUNTANTS
COMPLETE ACCOUNTING SERVICE
Books Kept Up to Date
Monthly Rates
Ph. Bus. 31598. Res. 34794

CHIROPRACTORS
Dr. Lou Heard's Chiropractic Offices, 118-120 LaFleche Bldg. Ph. 22334. "WE X-RAY EVERY CASE."

DENTISTS
MacLAURIN, Dr. L. D., Dentist, 403-4 Tegler. Ph. 26448.

LAWYERS
WALTER J. BEAUMONT, B.A., LL.B., 726 Tegler Bldg. Ph. 21383.
MARGARET CRANG, B.A., LL.B., 316 Empire Bldg. Ph. 24886.
CROCKETT, Walter M., LL.B., K.C., 204-205 Agency Bldg. Ph. 27987.
FRED G. DAY, Canadian Pacific Building. Daily. Saturdays to 11.
GRANT, C. H., K.C., 513 McLeod Bldg., Edmonton. Ph. 22677.
H. L. SPANKIE
414 Empire Block. Ph. 21632.
RANALD D. WHITE, K.C., 208 Bk. of Nova Scotia Bldg. Ph. 27505.
C. A. EDWARDS, B.A., LL.B., 328 Tegler Bldg. Ph. 22568.

MEDICAL DOCTORS
DR. Irving Bell, F.R.C.P., Dr. Gordon Bell, specializing in internal medicine, 620 Tegler Bldg., Ph. 21431.
BOULANGER, Dr. J., Physician and Surgeon, Boulanger Bldg. Ph. 22009.
BOISSONEAULT, Dr. E. Physician, Surgeon. Maternity 247 Birks. Phone 21612.
CORBETT, Dr. T. E. Physician, Surgeon, 110 Royal George. Ph. 28098-23824.
DR. C. D. L. CROMAR, F.R.C.S.E. Surgeon, 16 Bradburn-Thomson Blk. 10160 101 St. Ph. 28603. Res. 32329.
GEGGIE, Dr. C. G., Surgery, Diseases of Women. Ph. 21626-81306. Richard, Dr. H. L., Surgeon. Ph. 21626-82577. 700 Tegler Bldg.
GILLESPIE, Dr. F., Surgery, Rectal diseases, 248 Birks. Ph. 22767-34055.
MORRISH, Dr. W., D.M.R.E. Practice limited to Diseases of the Skin. X-ray diagnosis and treatment. 804 McLeod Bldg. Ph. 24511.
MACBETH, Dr. A. W., F.R.C.S.E. Surgeon. Diseases of Women. 723 Tegler. Ph. 26311-82065.
WARSHAWSKI, Dr. S. J. Physician, Surgeon, 526 Tegler. Ph. 22453-74530.

EYE, EAR, NOSE AND THROAT
DR. G. F. CHAPPELLE—LENSES
215 Empire Bldg. Ph. 26840. Res. 81228.

OPTOMETRISTS
THOS. G. DARK
A. RUSSELL CARTER
DAVID L. FRANCIS
10151 Jasper Ave. Ph. 24893

OSTEOPATHIC PHYSICIANS
Dr. C. M. McNeill, D.C.
ELECTRICAL treatments. Successful non-surgical treatments for rupture, varicose veins and enlarged prostate. 321 Tegler Bldg. Ph. 22030.

PRESCRIPTION SPECIALISTS
SMITH'S DRUG STORE
10166 101 St. Ph. 21591

BUSINESS SERVICES (28)

AUCTIONEERS
F. APPLEBY, Auctioneer
PH. 26515

CARPET CLEANERS
"DURACLEAN"
THE best by Test. For the cleaning of rugs and upholstery. All work done in your home. Ph. 34945.
ROY'S CLEANERS

EXPRESS and TRANSFER
MOTOR TRUCK EXPRESS
10602 96 St. Ph. 25455
ROBERT'S PARCEL DELIVERY
11217 Jasper Ave., Ph. 29378

TENTS—AWNINGS—VENETIANS
Venetian blinds, 2 months' delivery. EDMONTON TENT and AWNING CO., 10046 102 St. Ph. 21763.
NORTHWEST Tent and Awning, 9921 Jasper. Ph. 22818.

REPAIRMEN
ANDERSON BROS.
Electric Appliances and Motor Repair, 9683 Jasper Ave. Ph. 28689.
OXFORD MACHINE SHOP
9611 111 Ave. Edmonton, Alberta
EXPERT service on washers and ironers. Ph. 21656. Home Appliance Store, 10225 Jasper Ave.
PREMIER Vacuum Sales and Service. Guaranteed repairs to all makes of vacuum cleaners. Ph. 26664.

REPAIRMEN (Cont'd)
EXPERT repairing and servicing every kind electric motor. Motor Electric, 9650 106A Ave. Ph. 27691.
W. T. COTTLE, Gunsmith
Rear 10122 100A St. Ph. 27052
ADAMS' RADIO
REPAIRS ALL RADIOS AND APPLIANCES
General Electric Headquarters
A Complete Refrigeration Repair Service
10418 JASPER AVE. PH. 21744

HOME BUILDING (29)

ELECTRIC mixers for rent. Phone 73395.

FOR ALL BUILDING MATERIALS
Call the Lumber Number 25236
ARMITAGE - McBAIN LUMBER CO.
Jasper Ave., at 93 St.

TAMARAC clothesline poles and posts. Ph. 25668. J. W. Fraser.

HAYWARD'S
Can Supply Beautifully Finished PLYWOOD PANELS for Cabinet Work, Furniture and Fixtures, Wall Panelling.
HAYWARD LUMBER CO. Ltd
11845 75 St. Ph. 26155

STORM sash, windows, frames, mahogany and birch panels, cupboard doors and shavings. For quick service, Ph. 25704. Western Cabinet Mfg.

FOR A PROMPT AND COURTEOUS SERVICE
24525
BEAVER LUMBER

CONTRACTORS
KABINET KRAFT kitchen and living room fixtures built-in. Furniture repaired polished. Ph. 73498. W. Kendal.
NU-WEST HOMES LTD.
204 Union Bldg. Ph. 27834.
C. H. WHITHAM LTD., 7 Ghasta Bldg. Building Contractor. Ph. 25005.

DICCONSON & CO.
Designers and Builders
Ph. 27855 - 34642

FOR QUALITY AND PROMPTNESS call THE TRIANGLE CONSTRUCTION CO., LTD. Can give time limits on small number of dwellings. Ph. 74465-34165.

G. R. BORLAND, lathing and plastering contractor. Ph. 74646.
R. H. RAE BUILDING CONTRACTOR
6004 Ada Blvd. Ph. 72785
MAC AND MAC
Californian Colored Stepping Stones Sidewalks. Ph. 33029.
POOLE Construction. Bldg. repairs, remodelling, alterations. Ph. 24441.
BUILT-UP roof repairs, asphalt shingles, painting. Ph. 28466.
FOR screens, cupboards, shelves counter knick knacks. Ph. 25999.

DECORATORS
PAINTING and decorating by experienced ex-servicemen. Roofs sprayed or brushed. Free estimates. Does your lake cottage need painting? Consult us! Dingman and Deib, Ph. 29473.
HEARD & KRAUSE
SPECIALIZING in painting, maintenance of store fronts. House painting, signs, etc. Ph. 31850 for estimates.
BAILEY BROTHERS
Painting and Decorating. Ph. 21391.
EXPERT Painting and Decorating. Free estimates. Ph. 73325.
PH. 29359
SOUTHESK PAINTERS
VELLA DECORATING CO.
Home and Industrial Decorators
A. W. Wolfe, Ph. 25942.
CITY DECORATORS
Interior and Exterior Decorating
City and Country Work
Phone 22821 10113 98 St.
WILSON PAINTERS & DECORATORS
Ph. 74551 Courteous Service
PAPERING, painting and kalsomining. Ph. 22630. Frank.
STRECKER-CANCILLA
Expert work. Ph. 73476-84035.

FLOORS
LAYING, Sanding, Finishing. Quick efficient service. Polisher for rent. Ph. 28788. S. Pillott.
SOUTH SIDE Floor Surfacing. H. E. Sollitt. Ph. 33243 or 34216.
FEATHERSTON FLOOR SERVICE
10120 103 St.
Ph. 24741 - 25937
MODERN FINISHERS
Kitchen cabinets; finishing work of all kinds. Ph. 28329.

INSULATION
INSULATE by modern blower. R. OTTO, 9756 88 Ave. Ph. 31363.

MERCHANDISE (30)

FURNITURE (A)

Best Prices—If you buy or sell
EASTON'S FURNITURE
10151 99 St. Ph. 31574.

GET MORE FURNITURE VALUE PER DOLLAR AT
STEVENSON'S DOWNSTAIRS
Furniture Warehouse and Showrooms
9950 102 Ave. Phone 26601
Studio Chesterfield and chair with crescent shaped arms and handsome walnut show wood. This is a very special price
2-piece, $139.00
—0—
Modern 5-piece handsome blue upholstered bridge set, sturdily constructed in metal
$19.75
TRADE IN ANYTHING YOU HAVE
Yours for more furniture value per dollar at
STEVENSON'S
9950 102 Ave

JUST arrived, shipment of lovely chrome tables and chairs. Trade ins on used furniture accepted or bought outright for cash.
Home Furniture Exchange
10246 97 Street. Phone 21781

FURNITURE bought for cash or sold on commission.
J. H. REED, PH. 27250.

STOVES—HEATING (F)

WANTED
Coal Ranges, Gas Ranges
Gas Radiants, Heaters
ALBERTA HARDWARE CO.
10213 97 St. Ph. 24803.
PENTLAND FURNITURE
Gas Stoves For Sale
9514 102 Ave. Ph. 21418.
RELIABLE HEATING CO.
COLLINS Ph. 28422. Coal and gas furnaces, eavestroughing, general sheet metal work.
GAS elements for heaters and radiants, all makes
H. KELLY & CO.
10041 101A Ave. Ph. 21644

RADIOS—PIANOS—ETC. (H)

THE J. E. NIX COMPANY
Appliances—Marine and Farm Engines
Radio—Washing Machine Parts
10030 109 St. Ph. 22564.
CAR RADIO SPECIALISTS
15 years' experience
JASPER ELECTRIC
11511 Jasper Ave. Ph. 84337
SPECIAL—Small record player and amplifier for rent, suitable for house parties. $3 per night less records.
COUVES AND HOWLETT
10116 103 St. Ph. 24727

PIANO SPECIALS
Eaton piano and bench $225.00
Krydner and bench 275.00
Steinbach and bench 285.00
Weber and bench 295.00
Several Pianos For Rent
NATIONAL MUSIC COMPANY

JUKE box records, 20c each. Radios and pianos rented, bought, sold and repaired. Jones & Cross Ltd.
Musical Instruments Wanted
We Pay Cash
ROBINSON & SONS
We Repair Everything Musical
10247 Jasper Ave. Phone 22456
EXPERT repairs to all electrical home appliances. Pick up and delivery service.
ALBERTA RADIO CO.
Your Garneau Radio Service
Ph. 31679 Garneau Theatre
FIRST-class Radio Service. Totem Electric, 10431 124 St. Ph. 83256.
PROMPT repairs. Pickup and delivery service.
NORTHERN RADIO CO.
9929 109 St. Ph. 25074.
NEW and used pianos and organs. Every instrument guaranteed. Pepin & Sons Piano and Organ Works, 10050A 105 St. In the lane.
Public Address System Rentals. Guaranteed repairs to all makes of radios.
EDMONTON RADIO CO.
10008 82 Ave. Ph. 35127
SOPER AND SINGLETON
Refrigeration and Radio Service.
9823 Jasper Ave. Ph. 26434
AUTOMATIC record player, $59.50. Radio Electric Shop, 9837 Jasper Ave. Ph. 22622.

BICYCLE—MOTORCYCLE (K)

INDIAN SALES AND SERVICE
10333 96 St.
BICYCLES bought, sold. Guaranteed repairs. Parts by mail. Edmonton Cycle, 10164 100 St. Ph. 24994.
BICYCLES for rent, 25c hour. Sharpening. Garneau Cycle, Ph. 34473.
BICYCLES for rent, 25c hour. Bikes bought, sold. 10033 Jasper Ave.

OFFICE EQUIPMENT (M)

NOW is the time to have your Underwood Typewriter rebuilt at factory. For particulars, Ph. 21774.
ADDING machine, Burroughs, nine columns, excellent condition. Pearson Typewriter Co.

SPORTING GOODS (O)

SPORTING Goods—Flying boots, all sizes $12.50 pair. Uncle Ben's Exchange. Est. 1912. Ph. 22057.

MISCELLANEOUS (P)

WHIRLWIND sale! Silverware, china, Bulova and Rolex watches, diamond rings. Sensational values! Fremant, 10359 97 St.
NU-BONE corsets. All sizes to 58 on hand. Hours 10 to 5. Ph. 24256. 10046 106 St.
FOR expert repairs by experienced workmen, phone 31072, the MacKillop Electric Co.
LOOK and feel better with Individually Designed Spirella Garments. Phone 34650.
PIPES and fittings. C. S. Sutherland Ltd., 10212 105 St.

ARTICLES WANTED (31)

WANTED—Hudson seal, Russian seal, Persian lamb coats. Ph. 23992.
KAP buys everything. Men's and ladies' clothing, furniture, tools, etc. Pay highest prices. Ph. 26432.

Arthur Cload, Auctioneer
PAYS HIGHEST CASH PRICES FOR COMPLETE HOMES OF FURNITURE, RANGES, SEWING MACHINES, TOOLS, ETC.
PH. 24725

GARDEN SUPPLIES (33)

GARDENS ploughed, black earth and manure. Apply H. J. Marks. Ph. 25438.
PLOWING, discing, leveling, grading. Ph. 73819.

FOR YOUR LAWN
Lawn Seeds, Fertilizers
Insecticides, Weed Killer
CAPITAL SEED & POULTRY SUPPLY
Market Square Edmonton, Alberta

COAL AND WOOD (34)

DRY wood, split or block. North Edmonton Wood. Ph. 73046.

DOGS AND PETS (35)

FIDALTA BOARDING KENNELS
158 St. at Jasper Hiway. Ph. 972-4932.
ATTRACTIVE registered cocker spaniels, Pekingese and wire-haired fox terrier pups. Horncastle's Kennels, 7219 106 St.

BABY CHICKS (43A)

CHICK buyers, don't be disappointed. Get your orders in now for your 1947 chicks.
PROVINCIAL HATCHERIES
10639 101 St.
ORDER baby chicks now, for delivery when you want them. Alberta Poultry Marketers Hatcheries, 10172 98 St. Ph. 22276.

FARM STOCK (44)

ONE grade York sow, due to farrow in June. Tom Hull, Canada Packers, South Side. Ph. 31701-25578.

MACHINERY (45)

BRASS and Iron Founders. Pattern work. Repair work. Machine parts. Saws, Gears, Pulleys, etc. Ph. 21861. Nichols Bros. Ltd., 10103 95 St.
PORTABLE Rock Crusher, 9x16 jaw, complete with bucket-line conveyor. Will sacrifice for quick sale. B.P. Equipment, 9670 99A St. Ph. 26053.
REBUILT, guaranteed new condition industrial model Alberta coal stoker. Capacity 300 lbs. per hour. Complete control equipment. Price $495 f.o.b. Edmonton. Coutts Machinery Co. Ltd., 10569 95 St., Edmonton.

Brush Cutters and Pilers
Made to Order.
NORDHEIMER & SONS
97 St.-Corner 132 Ave Ph. 74563
PUMP Jacks Centre Drive. Drew Machine Shop and Foundry.
BRUSH cutters and pilers, built for all makes of tractors.
PRILLS WELDING & REPAIR SHOP
9637 111 Avenue.
Ph. 27787
ELECTRIC light plants, water pressure systems, air-cooled gas engines.
EDMONTON ELECTRIC SHOP
9828 Jasper Ave.
SAW frames and mandrels. Lincoln greasing equipment. Magneto, carburetor crankshaft and cylinders repaired.
W. D. WASMUTH
10124 99 St.
PLUMBING and heating supplies, new and used. Farmers' and blacksmiths' supplies. Transmission and steel plates.
EDMONTON JUNK CO.
Cor. 96 St. and Jasper Ph. 24943

ATTENTION
Country truckers! Make money hauling scrap materials to us. Call in and get our price list.
WESTERN JUNK CO.
10215 97 St.
GENUINE Case parts. Edmonton Farm Equipment Ltd., 10351 99 St. Ph. 21453, Don Ball, Auctioneer.

SWAP COLUMN (48)

GOOD 6-room house with furniture, garage and 4 good garden lots, to trade for small modern house or will consider taking good car, cash and some terms.
HEGLER AGENCIES
25458-31665.

BUSINESS CHANCES (50)

OUTSTANDING GENERAL STORE
About 75 miles from Edmonton, on gravel, good mixed farming town. Stock about $9,000. Extra good equipment of fixtures, about $2,500. Good sized brick building, concrete basement, furnace heat. Price $9,500. TOTAL PURCHASE PRICE about $21,000. TERMS: About $14,000 CASH, balance $75 per month, with interest at 5%. Turnover about $50,000 can be very easily increased.
This is one of the best of buys. Immediate possession.
WHYTE & COMPANY LIMITED
REAL ESTATE AND BUSINESS BROKERS
10117 100 Street
Phone 22554 for appointment.

HOTEL
Stucco building, cement foundation, inside newly decorated. Large turnover, excellent room and restaurant business. All information and also copy of inventory can be had at office. Price $40,000 cash, balance easy terms.
ROBERT CROTEAU
REAL ESTATE
10043 Jasper Ave. Ph. 25935

COUNTRY newspaper plant in thriving town, south of Edmonton, located on main street. News brick building, which includes 8 rooms, which could be sub-let. Will stand the strictest investigation. Priced at $10,000. Terms can be arranged to responsible party.
FRANK BALL AGENCIES
10144 101 St. Ph. 24719

HOTEL for sale in good farming district, building in A1 shape. Doing large business, close to Edmonton, $30,000 cash.
HAWRYSH AGENCY
10356 101 St.

GENERAL STORE
North and east of Edmonton, under 75 miles, 90% Ukrainian customers, stock about $12,000.00, fixtures $1,000.00, furniture $1,500.00. Buildings consist of stucco store and warehouse value $4,500.00. Opposition weak. 5 elevators in town, high school 1½ miles, public school in town, on railroad and highway.
Livestock buying company. Volume about $800,000.00 annually. Butcher business and slaughterhouse at one point, buyers at 7 Alberta points. Ukrainian country. Interview us for particulars.
WM. D. GRAHAM
DRY GOODS, SHOES AND NOTIONS
Well located in Edmonton, steady turnover, good margin profit, not less than $5,000 net per annum. Old established. Low overhead. Stock and fixtures $7,000.00.
APARTMENT BLOCK in Norwood. Three-storey brick, excellently located. Pre-war rents showing net of 10% on investment. Price $30,000.00.
BEN FINCH
WEBER BROS. AGENCIES LIMITED
10013 101A Ave.

BUSINESS CHANCES (Cont'd)

RESTAURANT
ONE of the busiest and most profitable restaurants and coffee bars on Jasper. Price for quick sale at $19,000. This is a first-class buy, so act quickly.
FRANK BALL AGENCIES
10144 101 St. Ph. 24719

CITY GROCERY
On 101 St. Building with living quarters, fixtures and stock all for $12,000. A real buy.

COUNTRY GARAGE
$12,000 worth of stock and equipment. Good live town. Worth investigating. Southeast of Edmonton.

COUNTRY CAFE AND CONFECTIONERY
Good building with living quarters; fully equipped — a going concern in good live town. Southwest of city. Building and equipment, $5,800, stock at invoice.

COUNTRY STORE
Large building; good general stock. Lovely stucco home. Turnover $60,000. Other sources of income. All for $11,500 and stock at invoice.
AIME R. BERNIER
114 LaFleche Bldg. Ph. 27365

GENERAL STORE
IN GOOD town, rich farming district, easy driving distance of city. Predominately Roman Catholic district. Good clean stock. Turnover about $40,000. Excellent living quarters, steam heat, hot and cold running water, bathroom, large living room, modern kitchen and 3 good sized bedrooms. Price $14,000. Some terms.
"Honesty Plus Service"
CLARK & SPENCER
401A Bank of Commerce Bldg.

GARAGE BUSINESS
IN splendid town on main highway east; good building office with fireproof vault, living accommodation. Car and oil wholesale franchises. Modern up-to-date equipment. Price $16,000 on good terms, including stock and parts valued at $6,000. This is an old-established business and real money-maker. Excellent opportunity for active young men. Owner retiring.
A. M. MATHESON & CO.
309 Agency Bldg. Ph. 27677

CAFE FOR SALE
Very good location, busy street, doing good business. Living quarters available. Priced for quick sale at $9,000. If you want over $600 net profit per month, apply for further information.
JOHN ESAIW AGENCY
Real Estate, Insurance
Magee Bldg. 27218 - 72910

Grocery and Meat Store
Norwood district. If you are looking for a business with a large turnover and real possibilities, don't pass this up. A good building with fine living quarters. Full basement. Large stock and fixtures. $19,000.
The Chapman Agencies
417 Empire Bldg.
Ph. 25544 Evenings 27867

HOTELS
20 ROOMS, frame construction, an additional profitable business to go with the hotel; excellent town in a well-settled farming district; large beverage and room receipts. We have full particulars.
20 ROOMS, frame construction, located in well-settled farming district; steady business and an excellent buy for $16,000.
44 ROOMS and a 3-room suite; brick and frame construction, steam heat, all modern facilities; located in a well-known city in British Columbia. Very large beverage and room sales. We have the listing.

RESTAURANT
ONE of the most modern and active coffee shops and restaurants in the city, excellent location, large steady volume, wonderful returns on investment.

FARM LANDS
WE have a wonderful selection of farm lands at good prices. See us for particulars.
CENTRAL AGENCIES
Downstairs, 10164 101 St.
Ph. 24788.

MONEY TO LEND (52)

LOANS
AND GENERAL FINANCING
OUR MANY LOAN PLANS INCLUDE FINANCING:
Construction of City Houses, Buying of City Agreements for Sale, Industrial equipment, City House Sales, and Purchases. Purchase and Sale of Business Concerns, etc.
PROMPT SERVICE — NO RED TAPE
See us about your particular requirements.
STERLING FINANCE CORPORATION LIMITED
Small Loans — Repayable Monthly.
Established 1927
423 Tegler Bldg. Ph. 26228

MONEY TO LOAN
LOANS ON CITY PROPERTY
Monthly Repayments
Agreements for Sale purchased.
GREENE & MILLAR
200 Tegler Building. Phone 27181
We solicit applications for loans either under the National Housing Act or on Homes already built in the city at lowest interest rates.
LAWRIE INVESTMENT AGENCIES
310 Agency Bldg. Ph. 25330

CASH FOR DOMESTIC NEEDS
When your domestic expenses pile up alarmingly and you need ready cash—go to Campbell's. There are 4 kinds of loans available to you. Life insurance has been added and rates reduced. There is nothing complicated about getting money at Campbell Finance. In a straiht-forward friendly interview, in private with a Campbell expert, you can quickly arrange a suitable loan and convenient repayment terms. Often you can get your cash within a day. Terms as long as 24 months at
CAMPBELL
FINANCE CORPORATION LTD.
ESTABLISHED 1927
10120 Jasper Ave., Edmonton
107 Commercial Bldg. Ph. 26891

REAL ESTATE

HOUSES WANTED (56)

WILL pay $7,500 to $9,000 for 3-4 bedroom bungalow, semi-bungalow or 2-storey house in King Edward school or Garneau district. Must be in good condition. Box 529, Journal.
PAY cash for house in Edmonton. Particulars Box 31 Bulletin.
HAVE buyers for bungalows from 4 to 5 rooms, in any district. List your property with us for quick results.
HAWRYSH AGENCY
10356 101 St. Ph. 27204

HOUSES FOR SALE (57)

TRACKAGE lot, with 2 houses, close in, 50' x 150'; $5,500.
ADMINISTRATION & TRUST
ATTENTION HOME LOVERS
LOOKING for a real home at a fair price? Here it is. In Inglewood district. 5 spacious rooms and bath on main floor, 3-room suite in basement with shower and toilet. Modern garage, greenhouse. Beautifully landscaped lot. Stucco construction and perfect condition throughout. Price $8,500. By appointment only.
ROBERT CROTEAU
Real Estate
10035 Jasper Ave. Ph. 25935

SIX-ROOM BUNGALOW
All nice sized rooms; King Edward School district; not new; in very best condition. Gas equipped; heated garage. Finished lawns, garden and trees. Price $6,500. Owner occupied. Possession arranged.
HEGLER AGENCIES
Ph. 25458-31665

HOUSES
PRICE $11,000. Some terms arranged. Brick house on 50' lot, 200' from Jasper, now rented for $45 a month. Land alone is worth nearly the asking price. $6,500.
Victoria Avenue near 106th Street. Large frame house now rented for $37.50. Good location for future apartment house. PRICE $5,250.
We have down town locations suitable for future developments. Call in and see our listings of these valuable properties.
WHYTE & CO. LIMITED
Real Estate & Business Brokers
10117 100 Street
Phone 22554 for appointment.

HOUSES FOR SALE (Cont'd)

HOUSES FOR SALE
7 ROOMS, ¾ basement, plastered inside; all utilities, fireplace; fenced, nice lawn; close to school and transportation.
$5,600.
7 ROOMS, full basement, hardwood floors throughout; newly decorated; fully modern; heated garage; close to school and transportation.
$6,300.
4 ROOMS, full basement, fully modern, built-in features; garage; furnace; close to school and transportation.
$4,500.
4 ROOMS, full basement, stucco, hardwood floors, hot air furnace, fully modern.
$6,700.
5 ROOMS, full basement, stucco, fully modern, built-in cupboards.
$6,000.
6 ROOMS, full basement, fully modern; garage; hot air furnace; all utilities; 4 good lots.
$3,360.
L. T. Melton, Real Estate
10075 100 St. Ph. 28608

SOUTH Side, near carline, 5-room house, modern. Possession. $2,800 terms. A. McGillivray and Co., 610 Tegler. Ph. 25347.

SEVEN ROOMED HOUSE
Just north of the Transit Hotel in North Edmonton, on four lots; also 13 adjoining lots rented from city and planted in potatoes; all utilities, coal furnace, full basement. Possession. $5,250.
115 Ave., 94 St., seven roomed semi-bungalow, hardwood floors. $4,500.
Highlands—Four roomed bungalow, two years old, oak floors, 66-foot lot and garage. $4,500 cash, balance as rent.
Highlands—Five roomed new stucco bungalow. $4,500 cash, balance as rent.
107 Ave., 111 St., 6 roomed house, 50 ft. lot and garage. Possession. $6,300.
If you want a good business here are two opportunities
Blacksmith, welding and machine shop in Ponoka. $10,000 turnover last year; details too numerous to mention. Call at office for particulars. $7,000 stock at invoice. Price.
Garage, located good point on Jasper highway. 1945 turnover for garage alone was over $32,000, and wholesale oil was over $23,000, exclusive of car and truck sales (General Motors). Large building, fireproof vault, living rooms upstairs with up-to-date equipment. This is worth inquiring about.
HOME AGENCIES
10121 100A St. Ph. 22271

ON 108th ST., CLOSE TO PARLIAMENT BUILDINGS
A beautiful 9-room home on a 50x150 ft. lot. Downstairs there is a large living room 29x13½ with fireplace, dining room 14x14, good sized completely-equipped kitchen, cosy sunroom. Upstairs there are 4 lovely bedrooms, each with ample clothes closet space, modern bathroom, linen closet, and sleeping porch. Hardwood floors throughout. High full concrete basement. Recreation room with fireplace. Hot water heating. Gas furnace with thermostatic control. Garage heated from house. Grounds beautifully landscaped. We will be pleased to show you through this home by appointment. Phone:
JACK WEBER
WEBER BROS. AGENCIES LTD.

WESTMOUNT
In excellent repair is this 9-room home. Full basement. Built-in features. French doors. One suite has separate entrance. Close to school. 130th Street.
DUPLEX
Clinker brick duplex in excellent condition showing good revenue. Located 117th St. close to Jasper Avenue. 5 very large rooms in each suite; all fully modern. Double garage. Only $13,000.00.
FARM
Good half section of farm land 3 miles north of Daysland. Price $20.00 per acre.
We have other good buys in apartment blocks revenue producing houses, farms, business places, etc.
F. H. JAMES AGENCIES
110-112 La Fleche Bldg.
Phone 28737 - 26662

JASPER PLACE
THE DISTRICT WITH A FUTURE
A large new 5-room bungalow with full cement basement, two 50'x150' lots. Planted in spruce trees, gladiolus and shrubs; garage and chicken house; kitchen, living room and three bedrooms. $3,600, $2,000 down and balance arranged.
Brand new 4-room home in nice location, very well built and planned, 2 bedrooms, living room and kitchen all brightly painted and decorated; good basement. $2,900 with $800-$1,000 cash, balance $35 month.
Lovely little 4-room home with extra large lot and good size gas heated garage. Kitchen has built-in cupboards, nice living room, very bright and roomy with built-in fireplace; 2 bedrooms with closets. $3,500. Possession.
SEE G. WHARRY
for
L. T. MELTON
14921 Stony Plain Rd. Ph. 84335

GLENORA
Two of the nice homes in Glenora, one on each of the lovely crescents to be paved this year. Early possession. Inspection by appointment only.
NORWOOD
POSSESSION—10 days—Nine room house, three room suites. Rentals $75.00 per month, and three nice rooms for purchaser. Price $7,000.00—$5,000.00 Cash. Balance arranged.
OWN YOUR OWN HOME
LOANS: We can arrange your loan under the N.H.A. or arrange a loan to purchase a home.
"C" T. C. Douglas
W. L. WILKIN LTD.
Real Estate and Insurance
Wilkin Bldg., Jasper Ave.
Phone 24107

OWNERS LEAVING
Cartage Arranged
Jasper Place—A trim 4-roomed bungalow of 2 years. Has gas and lights. Modern cabinet kitchen, near 145 St. and 104 Ave. $3,200; half cash.
127 St., S. of Calder car—4 rooms and bath. Built 1943 on cement foundation. Lights in and water at door. $2,200; $1,500 cash.
103 AVE., CLOSE 95 ST.
Immediate possession of 4-room modern bungalow; bathroom; gas heated. Price $4,200; $2,500 cash.
WEST END DUPLEX
Upstairs in self-contained suite with gas stove and fireplace. Owner occupies main floor of living room, dinette, two bedrooms, kitchen and sewing room. Double plumbing. Stairs to unfinished attic. All maple floors; insulated. Grand cupboard space throughout. Cement basement with laundry tub. Good lawn and garden. Garage. $7,900.
NORTH WEST AGENCIES
8 Richardson Bldg.
Ph. 22373 Evenings 81960

IMMEDIATE POSSESSION
Spacious 7-room family home, fully modern, easy to duplex; small down payment, balance like rent.
4-room beautiful bungalow, favorable location; on easy terms.
Northern Investment Co., 810 Bradburn-Thomson Block, 10160 101 St. Phone 25457.

NEW 3-ROOM COTTAGE
Insulated, cement foundation, electric light. Early possession. Price $2,750. Terms $1,000 cash; balance monthly.
L. WINTERBURN
303 Agency Bldg. Ph. 27744 - 84924

IMMEDIATE POSSESSION
IN Calder district, 24 lots fine land, over 3 acres in potatoes; lovely new home, 3 rooms; raspberries, strawberries, etc.; nicely fenced. Price $3,000.
KENWOOD & KENWOOD
Phones 21583 and 81758

WEST END BUNGALOW
ATTRACTIVE four large rooms and bath, full high basement, crushed rock stucco. 50' lot. $6,300. Early possession. Close to car line and schools.

DUPLEX, 123 ST.
TWO large suites and private baths. 50' lot. Now vacant. Let us show you this for good revenue dwelling and a home. Can be bought right. First time for sale.
SEE
ROSS M. HAMMOND
505 Tegler Bldg. Ph. 23039-84430-81650

HOUSES FOR SALE (Cont'd)

IT'S A PLEASURE TO SHOW HOMES LIKE THESE
10121 143 St.
WEST END
Semi-bungalow, 7 rooms, large sitting room, dining room, kitchen and one master bedroom down, 3 bedrooms upstairs. You'll be delighted with this home. It's original both outside and in, for example the hardwood floors are the herring-bone design, the dining room is located just off the kitchen, giving you a private sitting room, also a time saver. Possession 30 days. Price $8,500 with $4,500 cash.
11329 79 ST.
OUT HIGHLANDS WAY
Well-built 4-room stucco bungalow, with Pembroke bath plus basement's 2 rooms. Lovely front room with inlaid number one oak floors plus beautiful Vitrolite fireplace. "Cupboards," you say? Well this is just the kitchen for you, with plenty of well-built and nicely finished cupboards, alcoved for the stove and trimmed inlaid lino on the floor. Full basement with 2 rooms finished plus shower and laundry room. Possession 30 days. $7,950 with $4,500 cash.
Both these homes must be seen to be appreciated. May we have the pleasure of showing you these homes at your cenvience?
"Exclusive with Monarch"
Monarch Investment AGENCIES
Ph. 28584 9950 102 Ave.
Downstairs Family Allowance Bldg.

REVENUE HERE
Well located in Norwood district. This large home has a 4-room suite on ground floor for owner. Possession Sept. 1, and 2 suites on 2nd floor. Double plumbing, full concrete basement, heated garage. Close to school and transportation. Good value here. $6,500.

GOOD VALUE HERE
Immediate possession of this 4-room cedar siding bungalow in Fairview. Fully modern, No. 1 oak floors throughout, full concrete basement, $6,000.

WEST END
New 4-room bungalow in excellent district, nice living room, cabinet kitchen, 2 bedrooms and Pembroke bath, hardwood floors throughout. Full concrete basement. Immediate possession, $4,950.

HIGHLANDS
Immediate possession of this modern 4-room bungalow. Close to school and transportation. Hardwood floors, full concrete basement, $5,200.
HAWKEYE & KELLOUGH LIMITED
Christie Grant Block
Ph. 26366 Evenings 84602-24453

HIGHLANDS
Immediate possession, lovely new, 5-room stucco bungalow, on 66' corner lot. All the latest features. $8,000.

WEST END
Immediate possession, attractive 7-room semi-bungalow, near Roxy theatre. $7,900.

WEST END
Immediate possession, close to Jasper Ave., lovely 6 room home, attractive garage, beautifully finished throughout, $9,500.
See DON M. SPENCER
Or DON S. McKENZIE
THE CHAPMAN AGENCIES LTD.
417 Empire Building
Phone 25544. Evenings 27867

Jasper Place
4-Room bungalow. Attached garage. 2 lots. Lights. Not far from bus. Priced reasonably at $3,700.

South Side
Possession 4 weeks. Brand new 4-room bungalow in an A1 location. Close to bus, school and store. High basement. Good lot. $6,800.

Fire Insurance
When a FIRE starts dial 100. That's the fire department. Before it starts, dial 21496. That's
WAGNER & CROCKETT
205 Agency Bldg. Ph. 21496

Vacant—West—8-room modern home, double plumbing, lovely kitchen with breakfast nook; hardwood floors; air conditioned; only $6,500.
Possession, cosy 4-room modern bungalow; hardwood floors; only $3,500.
EMPIRE AGENCY
412 Empire Bldg. Ph. 21477

HIGHLANDS PROPER
Lovely bungalow, 3 years old, spacious rooms. Pembroke bath and shower number one materials and workmanship throughout, garage, large landscaped lot. $8,900.
HUDSON BAY RESERVE
New 5-room stucco bungalow, spacious living room, dinette, 2 large bedrooms has a built-in stairway and 2 more bedrooms could easily be added in attic; full concrete basement; large lot. $8,800.
NORWOOD
4-room bungalow, living room with fireplace, 2 good sized bedrooms, cabinet kitchen, part basement, garage, landscaped lot. $5,500, $3,500 cash, balance like rent.
ALBERTA AVE.
New 4-room bungalow, living room with fireplace, cabinet kitchen, 2 bedrooms, part basement. Immediate possession. $3,700.
Financing can be arranged at 5% on these.
Diamond & Taylor
AGENCY
Rm. 24, 9964 Jasper Ave.
Ph. 29358; Evenings 27047 or 23142

P. B. BARAGAR & CO. LTD.
Two new bungalows, 4 rooms and bath; Glenora district. Price $4,950 and $6,350. For full details and appointment see F. Turnbull,
413 Empire Block
Phones 22033 - 21398

PICK YOUR HOME
Quick Possession On Any House.
NORWOOD
11222 90 St.—6-room modern bungalow, ¾ basement, finest gas garage. $4,700; $1,500 down.
WEST END
10710 107 St.—6-room fully modern house, full basement, gas furnace, hardwood floors, sun parlor on back porch; also heated garage. $6,500. $3,000 down.
SOUTH SIDE
9614 99B St.—5-room modern bungalow, ¾ basement, gas furnace, garage. $4,600, $1,500 down.
JOHNSON AGENCY
502 Tegler Bldg. Ph. 21729

BEAUTIFUL JASPER PLACE
THE DISTRICT WITH A FUTURE
L. T. MELTON
14919 Stony Plain Rd. Ph. 84335

BONNIE Doon, close to bus; 6 rooms, fully modern. Price $5,000, some terms. Phone 27677.

153rd ST., 98th AVE.
4 Room new bungalow on concrete foundation. Price $2,400. Lights only. Possession.

BONNIE DOON
6 Room bungalow, hardwood floors. Possession. Furnace with gas. Low taxes. Price $5,500.

JASPER PLACE
4 Houses on 6 lots; all rented; lights only.

EAST END
5 Room house and garage. $3,200 or close offer.
WM. D. GRAHAM
AT
Weber Bros. Agencies Ltd.

HIGHLANDS
69 STREET
One grand 5-room bungalow in beautiful HIGHLANDS. 10-inch wide siding. Ready June 1st. All plumbing fixtures in now.
NO PHONE CALLS PLEASE.
J. P. LEVASSEUR
BUILDING CONTRACTOR
10239 107 St. Ph. 26306

5-room fully modern house, 2 bedrooms first floor and extra bedroom in basement. ½ block from transportation. $4,000.
Also have a number of other good houses for sale.
For information call or see
E. H. MOLSTAD
Real Estate and Insurance
402 Empire Bldg. Ph. 21484
H. B. Hogg. Ph. 26826.

THE LOCATORS LIMITED
107th AVE., H.B.R.
Six rooms, two-storey stucco dwelling, fully modern with garage. Low taxes. Grounds 50x75. Rented. Price $6,500.00. Some terms may be arranged.
We also have several bungalows being built under the N.H.A. which may be purchased on a cash payment of about $3,000.00 and balance on very easy monthly payments.
The Locators Limited
Phone 24632 10161 100A St.
Loans on Modern Homes at 5%

HOUSES FOR SALE (Cont'd)

SOUTH SIDE
4-room house, lights, water pipe on lot. $2,100 cash.
116 AVE. AND 96 ST.
6-room house, all utilities, a good buy. $4,500.
CLOSE TO CENTRE
7-room brick house, all utilities, one block to carline, full basement, furnace, cold and hot water. Taxes $88. $5,750.
WM. LEWKO
Real Estate Agent
10309 101 St. Ph. 26290; Res. 33063

This Problem When Solved
WILL BE SIMPLE
If you have cash to buy a home you can get assistance at follows:
CALDER
$2,800.00 home; loan $1,400.00.
$4,000.00 home; loan $2,000.00.
HUDSON BAY RESERVE
$8,400.00 home; loan $5,000.00.
$3,350.00 Highlands; loan $1,800.00.
EAST
$5,800.00 home; loan $3,000.00.
$3,500.00 home; loan $2,000.00.
NORWOOD
$8,500.00 home; loan $5,000.00.
$6,615.00 home; loan $3,500.00.
NORTH
$7,500.00 home; loan $3,750.00.
SOUTH
$2,800.00 home; loan $1,400.00.
$9,000.00 home; loan $5,000.00.
We make it easy for you to own your own home. Our loans are at 5%.
GLOBE INVESTMENTS
109 LaFleche Bldg. Ph. 22362

Pictures of Homes, Large and Small. See them hanging on Lyle Bros' wall
LYLE BROS.
SELL HOUSES
LIKE HOT CAKES
MANY OF LYLE BROS. BEST
sell without newspaper announcements. We suggest you call personally for the latest and best values selling on today's market. Ph. 22512.
Richardson Bldg.
— 10053 JASPER AVE. —
List your house with Lyle Bros. and Prepare to Move. Ph. 22512 - 71530.

CENTRAL
5-room house and bathroom, close in; garage; early possession. Price $3,900.

EAST OF C.P.R.
11 Rooms, revenue $120 per month, and 2 rooms for owner. $7,600.
W. E. WESTGATE
(Upstairs) 10020 102 Ave.
Ph. 27778.

EAST OF GARNEAU
High class family home. Living room, dining room, three bedrooms, kitchen, two bathrooms, rumpus room in basement. No. 1 oak floors. Automatic heating. Heated garage. This is a $12,000 home.
WEST END
Seven-room brick house. Living room, dining room, kitchen, bathroom, three bedrooms, sewing room. Garage. $9,500.
NORWOOD
96 St. and 118 Ave.—New stucco bungalow. Living room, dining room, two bedrooms, bathroom, kitchen. Full high basement. Good buying at $7,600.
NAMAO ROAD
Lovely stucco bungalow, four years old. Four rooms. Full concrete basement with furnace. Garage attached. One acre land. Inside city limits. $5,500, half cash, balance on easy terms.

SINGLE MEN
We have five new individual furnished rooms for rent at $30 per month each in a central location. Single men only need apply. Professional men preferred. No phone calls. Please call at office.
MILNE & WHITLA, PH. 28411
103 Campbell Furniture Bldg.

101 St., Norwood—Comparatively new four-room stucco bungalow, all the modern conveniences. Pembroke bath, full cement basement. $5,250, half cash.
Duplex, convenient to bus line and school, south side, two lovely four-room suites, separate entrances, private baths, cabinet kitchens, oak floors, a sound investment at $8,400. Will take half cash.
N. E. McCutcheon & Co.
5 Credit Foncier Bldg.
Office 26329 Evenings 82154

CROMDALE
Possession now of 4-room fully modern bungalow (about 2 years old), splendid basement. Price $6,000; $4,000 cash. Act quickly.
94 ST., NORTH
New 4-room house on good foundation, 1 acre of land. (Lights to go in) $2,975. Immediate possession.
95 ST., BONNIE DOON, close proposed bus line: 7 room modern home, cement foundation, gas furnace, hardwood floors down, 4 bedrooms. For immediate possession $5,250.
W. C. ROWE & CO.
Ralph Treasure, Mgr.
Benson Block
Ph. 24747. Evenings 31772-81203

RENTS collected, properties managed, estates administered.
THE CANADA PERMANENT TRUST COMPANY
W. W. EVANS, Mgr. PH. 28226

GARNEAU
Lovely well built insulated stucco 12-room house, about 11 years old, complete with furnishings except owners. Oak floors throughout, double plumbing, 12' x 22' garage. Revenue $147 monthly. Possession of owner's 3- to 4-room suite. Boulevarded avenue. Close Normal, hospital and university. A real good home with revenue in a choice location. $13,000. $7,500 will handle, balance easy terms.
CROMDALE
Possession lovely new large 4-room stucco bungalow, 28' by 30', living room 13' by 18', 2 large bedrooms, large cabinet kitchen, large lot, basement suitable for suite, close to school and electrobus. $7,000, $4,000 cash, balance easy terms.
HIGHLANDS
Possession, new 4-room bungalow, living room, 2 bedrooms, lovely cabinet kitchen, Pembroke bath, full concrete basement, large corner lot, close to tram, bus and school. Good buying at $5,250. $3,250 will handle, balance long, easy terms.
We have many other homes for sale: if you want to buy or sell see us. Long term loans at 5 p.c.
MacGREGOR
9516 101 Ave. Ph. 24495. Day or Evening

VACANT LOTS (58)

H.B.R. 50' lot, $450. Inglewood, 50' lot, $475. 67 avenue, just west of 109 street, 2 lots, $200.
List your vacant lots with us.
DUCEY
209 Williamson Bldg. Ph. 26219-25639.

ACREAGE (59)

SOUTH Side—Fronting 106 St. highway, inside city limits, all cultivated, low taxes, ten acres, $3,000 cash.
EDMONTON LAND CO. LTD.
10119 100A St. Ph. 22655.

FARMS FOR SALE (61)

320 ACRES
With 5-room frame house, and other buildings, 60 acres been broken, lots of Hay land, good stock land and excellent supply of water, ½ mile to store and Post Office, and 1¼ miles to school. Price $2,500.00, or will exchange on City property.
L. WINTERBURN
306 Agency Bldg. Ph. 27744-84924

HALF-Section farm for sale, 185 under cultivation, 160 in crop; lovely 8-room house, with a full basement and furnace; barn with hiproof, with lean-to and cement floors; 4 granaries and hog house, garage, pump house with good well, workshop and other buildings. School bus daily, 2½ miles from town. Very good soil; $9,000 and mostly cash. For full particulars call in at
BILL BOYKO'S AGENCY
10320 96 St. Ph. 28857

$1,000 BUYS cheap quarter section. 20 miles west of City.
$1,500, good quarter on North Cooking Lake Trail.
Ardrossan district. Good stock farm. 320 acres. Good well, pump engine. New buildings. Lots of hay. 26 miles from city on highway.
J. W. BROWN & CO.,
216 Williamson Bldg., Ph. 25612.

LISTINGS WANTED (63)

FRANK BALL AGENCIES
10144 101 St. Phone 24719
FOR QUICK SALE, CALL
UNIVERSAL SALES
10026 102 Ave. Ph. 21328
IF YOU HAVE A HOUSE
or Other City Property for Sale
LIST WITH US
E. H. POINTER & CO.
Bank of Commerce Bldg. Ph. 21824
AVENUE REAL ESTATE
Ph. 74598. 8945 118 Ave.

LISTINGS WANTED (Cont'd)

FOR best results, list your property or business with
John Esaiw Agency
Magee Block. Phone 27218

RENTALS

HOTELS (67)

COMFORTABLE rooms available. Prices reasonable. Banff Hotel, 9930 Jasper Ave.

AUTOMOTIVE

AUTO WRECKAGE (86)

USED PARTS FOR ALL CARS
GLEN'S AUTO WRECKAGE
10228 95 St. Ph. 21925
Salvage Dept. Service Depot
THE AUTO WRECKAGE LTD.
THE OLD RELIABLE
PHONE 25589. 10338 97 ST.
UNION AUTO WRECKAGE
Auto Electric and Rewinding
Just East of 97 St.
9660 102 Ave. Ph. 21513

AUTO REPAIRS (87)

FOR a clean motor see MacMillan Bros., 114 St., Jasper.
THE GREGORY CO.
Auto Body and Fender Works
9625 102A Ave. Ph. 25427

RADIATORS
EDMONTON Auto Radiator Works—distributors Carter Radiator Cores. T. Green, 95 St., Jasper. Ph. 26619.

AUTOS FOR SALE (90)

See the
NEW PACKARD
Now On Display
MILLER MOTOR Co. Ltd.
Memorial Walk

AUTOS WANTED (91)

Spot Cash for Your Car
BALDIN-WALKER CO.
10819 101 St. Ph. 24043.
NEED car, 1928-32. Any make useable. Ph. 22377.
WILL PAY CASH FOR CARS
Newer Models Preferred
ROY HALIBURTON LTD.
10525 Jasper Ave. Ph. 24235-84603.
WE HAVE BUYERS
FOR GOOD CARS AND TRUCKS
We sell on commission.
VALLEY SERVICE
10336 101 St. Ph. 28615

REAL ESTATE

FOR SALE

in
"THE HEART OF THE CITY"
A Few Minutes From All Important Places.
Owner Retiring
EXCLUSIVE—Personal Calls Only.
"C" WALTER McDONOUGH
GREENE & MILLAR
4½% Money to Loan
Real Estate and Business Brokers
Backed by 34 Years of Successful Effort.
200 Tegler Building. Phone 27183

A Home of Your Own Beats a Pile of Rent Receipts
BEAUTIFUL BUNGALOW
121 ST., close to Jasper Ave. Living room, dining room, two bedrooms, kitchen, bath, full basement with extra room, garage. $8,000, balance terms. Shown by appointment only.
CROMDALE, 83 ST.
FIVE-room bungalow, full basement, garage, beautiful landscaped grounds, gas heated. $3,000 cash, balance terms.
JASPER PLACE
TWO CHOICE PROPERTIES, one 4-room bungalow and 5 lots for $3,000; one 3-room bungalow and two lots $2,650.
CHOICE BUILDING LOT
85 AVE., close to bus line. 75'x150'. This is a lot and a half for $675.
7 ACRES
8 MILES from city centre; good house, chicken house and out buildings, $2,300.
DONALDSON & SINTON
REAL ESTATE
Phone 28447 22 Churchill Bldg.
Evening 83404 9964 Jasper Ave.

A WONDER
A very attractive duplex well located on 121st Street, just off of Jasper Avenue. This building has five rooms and bath on ground floor and five rooms and bath on second floor. Each floor has its own entrance. A yard that looks like it has been landscaped with wonderful garden in the rear, has garage. Both floors are completely furnished with the latest type of furniture and furnishings. Upper apartment is renting $90.00 per month, possession of lower immediate.
Price $13,500.00
Terms if desired
Exclusive with
GLOBE INVESTMENTS
109 LAFLECHE BUILDING
PHONE 22362

STUCCO APARTMENT BLOCK

SOUTH OF JASPER ON 112 STREET
Yielding a steady income. This fine apartment block built of stucco consists of thirteen self-contained suites, three of them fully furnished. Three-car garage. Owner of this apartment block is willing to make a substantial reduction if sold this week. Terms. More interesting particulars may be obtained by applying in person to our office.
THE FARRELL AGENCIES
Real Estate, Rentals, Insurance
"THE OFFICE OF EXCLUSIVES"
302 McLeod Building

Modern city grocery, confectionery and meats. Attractive stucco building. Good corner location on two lots in a fast growing residential district. No close opposition. Excellent fixtures, including brand new Master Universal ice cream cabinet. Turnover $4000 per month and can be greatly increased. 4-room modern living quarters, large new heated garage. Owner retiring. Full price for everything $19,000.
BOX 713, JOURNAL

Junior Chamber Meeting Hears Reports of Season's Activities

Reports of executive officers, national directors and committees marked the opening session of the 11th annual convention of the National Junior Chamber of Commerce of Canada at the Memorial hall Wednesday afternoon.

FORMAL OPENING of the convention took place when Joseph M. McKenzie, president of the Edmonton Junior Chamber, told the 200 local and visiting delegates that "Through these crossroads (Edmonton) have passed almost every nationality heading for destinations all over the world," and invited the visitors to enjoy the hospitality of this city.

Robert Chapman, chairman of the convention committee, lauded the work of members of his committee.

ED O'CONNOR, CALGARY, national president, introduced outstanding visitors to the four-day meeting. Included were: Al Watkins of Honolulu, international vice-president; Bill Reid, past national president; Henry Kearns, president of the United States Junior Chamber of Commerce; Ted Tarrant, president of the New Zealand Junior Chamber; Ken Tremblay, national secretary; and Paul LaFramboise, national executive vice-president.

Appointment of committees on credentials, nominations, resolutions and national policy occupied the first position on the roster of busines.

ADDRESS BY MR. Tremblay of Montreal, was highlighted by the financial report which showed total receipts for the year of $13,786, and total disbursements of $12,936, leaving cash on hand $540. Mr. LaFramboise, attending the convention from Quebec City, reported his attempts during the year to "sell" the Province of Quebec on the Junior Chamber movement.

Highlights of other reports follow:

Executive training committee, given by P.T.R. Pugsley, Montreal: the year's activities dealt with executive training courses and effective speaking discussions.

Film service, by W.W. Henderson, Ottawa: total of 25 junior chambers participated in such services as a volunteer projection service and other programs related to motion pictures.

Health committee, Joseph Comessotti, Calgary: year's program included anti-VD and cancer campaigns, parent education and blood clinics.

REHABILITATION committee: Aleck Alexander, Saskatoon: the national organization established 37 rehabilitation committees across the Dominion, assisted in nearly all cases by the mayors and councils of the cities concerned.

Other reports were given by Howard E. Cox of Brantford, Ont., who showed a national membership increase from 11,000 to 18,700 during the last fiscal year: F.C. Marshall of Galt, Ont., who reported for the national extension committee; Joseph Thomas of Montreal, beautification committee; and Rowley Hastings of Vancouver, Get-Out-The-Vote committee.

REGIONAL DIRECTORS, each of whom spoke briefly, included Archie Cater of Vancouver; Ted Coupland, Edmonton; Robert Hughes, Regina; Len Woods, Port Arthur; Duke Marnock, Windsor; Whit Spratt, Ottawa; Maurice Rinfrett, Montreal; Leonard Roy, Levis, Que., and Albert Lawson, St. John's, N.B.

By the time the first day's sessions closed Wednesday, more than 120 delegates from outside Edmonton had registered.

There are 57 wives of delegates represented at the meet.

Delegates are registered at the Macdonald hotel, the Corona, King Edward, Royal George and Selkirk hotels.

IN THE ACTUAL convention chamber in the Memorial hall, a variety of displays has been set up, each of which describes major Edmonton and district industries and activities. There are booths on exhibit from North West Industries Ltd., Great Western Garment Ltd., Ram River Oils, North West Utilities and Agriculture, "Canada's Major Industry". Other booths depict the world famous Edmonton Grads basketball team and the work of the Edmonton Junior Chamber's film committee.

Flags of the various countries represented at the four-day parley have been set up around the main hall.

Hawaiian Group Attends Parley

Hawaiian delegates to the Junior Chamber of Commerce of Canada convention are attending the four-day gathering at the Memorial Hall. They are guests of the Macdonald Hotel.

HEAD OF THE delegation is Harold W. Boss, Honolulu, who arrived here Sunday by plane having left Hawaii 18 hours earlier. Those who arrived Wednesday were L. W. Erpenbach, Wailuku Maui; Max E. Suder, Honolulu, Bill Leong, Kauai; Hideo Murashima, Hilo; Mr. and Mrs. R. Allen Watkins, Honolulu; Urban Allen, Honolulu, and Floyd W. Fitzpatrick, Honolulu.

Mr. Watkins is a vice-president of the national Junior Chamber of Commerce and a director of the Honolulu chamber. Mr. Allen is city editor of the Honolulu Star Bulletin. Mr. Fitzpatrick is vice-president of the Honolulu Jaycees.

All praised the Canadian scenery and the Canadian hospitality, but declared that for a place to live you can not beat Hawaii.

Stowaway Takes Bittern Lake Job

Albert Burry, 16-year-old Toronto boy who was found stowed away in the blanket compartment of a CPA plane scheduled to leave for Yellowknife, NWT, at the municipal airport early Wednesday morning, has found employment at Bittern Lake and has abandoned all plans of going to the northern goldfields it was learned Thursday.

Police learned that the youth, who resides at 71 De Grassi street, Toronto, came here Monday with Norman Blackburn, a friend of his father's. Blackburn and his young companion had planned to go to Yellowknife, but found they lacked sufficient funds for both to make the trip so young Albert decided to try and get north without paying his fare.

Blackburn has also given up any immediate plans of going "down north" anl has obtained employment with a city construction firm.

Albert's father, a truck driver for a Toronto glue manufacturing firm, is understood to have consented to his son coming west with Blackburn.

Aluminum is present in all grains vegetables and fruits, and in milk, eggs, meat and drinking water.

RETURN TO JOBS

BRANTFORD, Ont., June 20 (CP) — About 300 employees of the Brantford Cordage Company yesterday returned to their jobs following settlement of their week-long strike. No details of the settlement were given, other than that "a mutually satisfactory solution" had been reached. The strike started when two employees were discharged for what was described as violation of company rules.

The words red tape, denoting official inaction or delay originated in England in the 19th century when legal and official documents were tied in a pinkish tape.

IT'S A SWEETHEART OF A ROMANCE... AND A HONEY OF A FUNNY...

GOLDEN PICTURES Invites You to "BREAKFAST IN HOLLYWOOD" with TOM BRENEMAN

BONITA GRANVILLE
BEULAH BONDI
EDWARD RYAN
RAY WALBURN
BILLIE BURKE
ZASU PITTS
HEDDA HOPPER
Plus!
ANDY RUSSELL
SPIKE JONES and His City Slickers
KING COLE TRIO

Produced by ROBERT S. GOLDEN
Released Thru UNITED ARTISTS

RIALTO Today

SO FASCINATING...

The story they said Hollywood couldn't make... the role they said no star could play... the picture you will never forget!

DOROTHY McGUIRE
GEORGE BRENT
ETHEL BARRYMORE
in The Spiral Staircase
with KENT SMITH · RHONDA FLEMING
GORDON OLIVER · ELSA LANCHESTER
RKO RADIO PICTURE

DOORS DAILY 12.45
FEATURE SHOWING 1.35 3.35 5.35 7.35 9.35

Also CARTOON "Pluto's Kid Brother" "Musical Parade" "Little Witch" Latest World News

Capitol
A FAMOUS PLAYERS THEATRE

TOMORROW 2 Big Features EMPRESS

SCREEN'S Mightiest SAGA OF FRONTIER OUTLAWS!
BADMAN'S TERRITORY
Starring RANDOLPH SCOTT
ANN RICHARDS
GEORGE 'Gabby' HAYES
RKO RADIO

Extra ON THE SAME PROGRAMME
RADIO'S RIOTOUS RUSTICS LUM AND ABNER in "Partners in Time"
panicking Pine Ridge 40 years back!
A JACK WM. VOTION PRODUCTION
Produced by BEN HERSH · Directed by WILLIAM NIGH · Original Screen Play by CHARLES E. ROBERTS

Last Day -Song of Old Wyoming-Club Havana

STRAND THURS · FRI · and SAT.
RIDIN' SINGIN'! ROMANCIN' THRILLIN'!
ROY ROGERS in ★ RAINBOW OVER TEXAS ★
WITH TRIGGER · DALE EVANS · GABBY HAYES
ADDED FEATURES: CHARLIE CHAN in "DARK ALIBI"

DREAMLAND COMING THURSDAY
EDGAR BERGEN · CHARLIE McCARTHY · BONITA GRANVILLE in "SONG OF THE OPEN ROAD"
Added Hit: THE HAIRY APE with WM. BENDIX · SUSAN HAYWARD

GARNEAU WEDNESDAY · THURSDAY
Thrilling Story of the Sea 'PRIDE OF THE MARINES'
JOHN GARFIELD · ELEANOR PARKER
also SELECTED FEATURETTES

PRINCESS STARTING THURSDAY
THE DASHING LIFE STORY OF "THE GREAT JOHN L."
LINDA DARNELL · GREG McCLURE AND A BIG CAST
Plus A THRILLING WESTERN "RHYTHM ROUNDUP"

VARSCONA EXCITING ROMANTIC COMEDY!
TONITE IRENE DUNNE · CHARLES BOYER "TOGETHER AGAIN"
Plus JOHN WAYNE "TALL IN THE SADDLE"

ROXY HEART to HEART ROMANTIC HIT!
TONITE LANA TURNER · JOHN HODIAK in "MARRIAGE IS A PRIVATE AFFAIR"
Plus "HIGH POWERED"

AVENUE TONITE
Today's 'WILD KIDS' ON THE LOOSE!
SHOCKING! YES! THRILLING! YES! DARING! YES! "YOUTH ON TRIAL"
THOMAS MITCHELL in "WITHIN THESE WALLS"
2 BIG TRUTH FILMS!

GEM Theatre
SHOWING · TUES. WED · THURS.
ROY ROGERS "SONG OF ARIZONA" also
RUTH TERRY in 'TELL IT TO A STAR'

Now on display...
the New MERCURY 114
in the LOW PRICE FIELD

Now-famous Mercury Quality-at PRICES NEAR THE LOWEST!

Here's the big news you've been waiting for! Now Mercury brings you a brand-new car — priced right down near the lowest.

It's the Mercury 114 — companion car to the famous Mercury 118 for 1946 — and it's now on display at your dealer's. It's big, smart, capable. From gleaming grille to massive rear bumper it has the standout style you expect in a fine car — in a Mercury! Inside, it's a revelation of richness, of quality fabrics, of colorful trim, of roomy convenience.

Here's 93 horsepower . . . for the added thrill, the extra "getaway", the smoother cruising a Mercury 8 delivers. Here's the only car in the low price field offering aluminum cylinder heads for flashing performance with *economy!*

Features include advanced-type springing for a new, smooth, level ride . . . new stabilization, front and rear, that banishes sway, assists steering and control . . . new oversize, self-centring hydraulic brakes that act fast, stay silent.

You can own this new, fine companion to the famous Mercury 118 for a price that's right down with the lowest. See it *now* and ask yourself: "Why pay *more* . . . why be satisfied with *less?*"

MERCURY AND LINCOLN DIVISION
FORD MOTOR COMPANY OF CANADA, LIMITED

MERCURY LINCOLN

NOW ON DISPLAY at your MERCURY and LINCOLN dealers!

Complete Parts Service
MERCURY and LINCOLN CARS and MERCURY TRUCKS
And All Ford Products

WATERLOO MOTORS Ltd.
10249 108th STREET
(J. A. CHRISTIANSEN, PRESIDENT)
MERCURY AND LINCOLN DEALERS — Edmonton and District
PHONE 22206